Alerted Public Aiding In House Break Probes

An alert and aware Andover public has responded to the appeal of the Andover police in reporting unusual activity in areas of town, with the result that there has been a curb on house break activity this past week.

Responding to reports carried by the TOWNSMAN last week noting that $100,000 in loss of valuables since the first of the year, and the request for assistance from the general public, police report this week an increase in the number of telephone reports received.

Police are hopeful that such assistance will continue and emphasize that it is better to make a call to the station than to have to regret the loss of valuables such as silver and similar items.

Police officials reiterated this week that they would rather answer numerous "false alarms," so to speak, than have to investigate the theft of a substantial quantity of valuables.

Patrolmen Donald Mooers of the detective division reported Wednesday that the response to the appeal issued in the TOWNSMAN last week has had results and that a substantial number of calls had been reported and investigated.

The number of house breaks also showed a decrease. There were a few of a minor variety during the week, some dealing with apartment complexes. While there were losses reported, none were of the substantial variety. One break involved the theft of $7 from a drawer he reported.

Another result of the news reports of the thefts a week ago has been increased activity in the installation of home burglar alarm system,s which are tied in to the police station.

But the most notable and beneficial effect has been the awareness of the general public to suspicious activity in their neighborhoods.

"Suddenly people have become concerned about their areas and other people residing nearby, and this is good," Mooers said, as he noted that continued effort in this area will greatly assist the police in cutting down the housebreaks as well as hopefully leading to arrests.

The ANDOVER TOWNSMAN

Our 88th Year
Issue No. 43

ANDOVER, MASSACHUSETTS, JULY 24, 1975

...CE 20 CENTS
36 PAGES

X-389
LIBRARY SERVICE DIVISION
GENERAL MICROFILM CO
100 INMAN ST
CAMBRIDGE MASS 02139

Housing Off Only Slightly

Industrial Building Pushes Permits Above 1974 Levels

While construction of new homes has dipped somewhat, building in Andover is ahead of a year ago, aided particularly by the construction of the new Hewlett-Packard plant in West Andover.

Figures for the first six months of 1975 show that construction authorized by Building Inspector Arthur Peatman is $6,257,908 ahead of the similar period of a year ago.

The $6.8 million permit issued for the new industrial plant actually provides the differential since new house construction is off, but offset by increases in additions and alterations and other areas such as installation of private pools.

New house construction is off from a year ago by 32 units, according to the figures. There were 80 permits issued for new homes a year ago, while only 48 have been issued from January through June of this year.

The principal drop in new house permits came mainly during the first three months of the year, with the last quarter showing considerable improvement in the new home building market in Andover.

In June there were 12 new houses authorized for a total of $429,000, not too far off from the figures for the same month a year ago when 18 permits were issued for an estimated cost of $581,000.

In the first six months of the year, new home building has accounted for $1,679,000 of the total permits issued, while a year ago the figure was $2,640,000, a difference of $961,000.

What could be considered an economic indicator is the increase in additions and alterations authorized the first half of 1975, compared to the same period a year ago.

Peatman issued 165 permits for changes to existing homes in Andover during the January to June period this year, while a year ago there were 142 permits issued.

The additional permits resulted in authorization of $82,593 more work in this area than in 1974.

During the first six months this year, the permits issued resulted in $411,158, while in 1974, the amount of work was $328,565.

Last month there were 45 permits issued for additions and alterations at a cost of $80,293. The same month a year ago, 31 permits were issued for $53,106.

The six-month totals reflect a rather interesting statistic,

(Continued on Page 12)

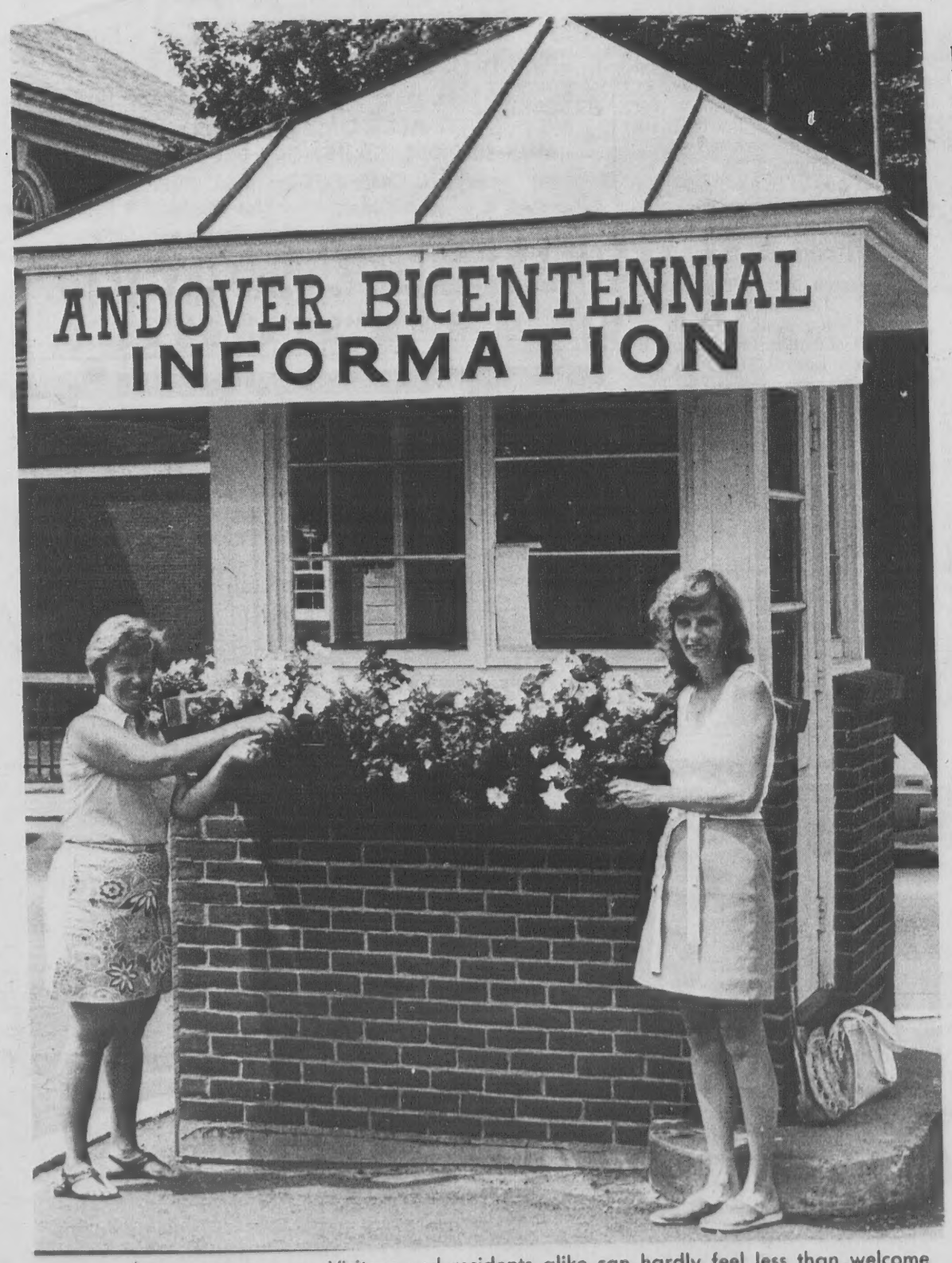

A Floral Welcome To Andover

Visitors and residents alike can hardly feel less than welcome when approaching Elm Square with the floral display at the police and Bicentennial Information booth. The window boxes at the booth as well as on the town hall are the work of the Andover Garden Club's Civic Beautification Program, chaired by Mrs. Jane Hillman, left, assisted by Mrs. Barbara Bamford, right, a committee member.

In Today's Townsman

New Precinct Lines Are Drawn Page 2

Jack Anderson Sees Connally VP Contender Page 21

Sports Activities . . . Pages 6,8,10
Church Schedule . . . . . Page 11
Deaths . . . . . Page 16
Pvt. Stevens Journal . . . Page 19
Editorials . . . . . Page 20
For M'Lady . . . . . Pages 22,23
Classified Ads 27,28,29,30,31,32,33,34,35

New Precinct Lines Drawn

Dividing Andover's present six precincts into eight, allowing for more equal distribution of voters throughout the town has been completed by the town clerk's office, but will not be implemented until 1977 elections.

Town Clerk Elden R. Salter reports that the new voting lines have been designed to provide more balanced distribution of voters in the town, as well as establishing more normal boundary lines for the various precincts.

Some present boundary lines for the precincts have been carved up by new housing developments in recent years. The new alignment will bring the precinct lines into closer conformity.

Implementation of the new precincts will not take place next year due to the state and national elections which could lead to confusion among the electorate. Rather the new lines will be established for the 1977 off-year election period.

The new precincts will also be utilized in the redistricting of the state legislature scheduled for 1978.

The town's census figures were submitted to the secretary of state office Wednesday for verification.

Town Clerk Salter has forwarded the computer printouts to the state office for verification before releasing the official figures of the town's population.

The new precincts will be made up as follows:

Precinct One

Bordered by: 1. The North Andover town line on the east side; 2. The center line of Highland Road from the North Andover town line to Main Street; 3. The center line of Main Street from Highland Road to Elm Street; 4. The center line of Elm Street from Main Street to the North Andover town line.

Precinct Two

Bordered by: 1. The center line of Main Street from Hidden Road to Lowell Street; 2. The center line of Lowell Street from North Main Street to Reservation Road; 3. The center line of Reservation Road from Lowell Street to Andover Street; 4. The center line of Central Street from Andover Street to Phillips Street; 5. The center line of Phillips Street from Central Street to Abbot Street; 6. The center line of Abbot Street from Phillips Street to Porter Road; 7. The center line of Porter Road from Abbot Street to Hidden Road; 8. The center line of Hidden Road from Porter Road to Main Street.

Precinct Three

Bordered by: 1. The North Andover town line on the east side; 2. The center line of Elm Street from the North Andover town line to Main Street; 3. The center line of North Main Street from Elm Street to Haverhill Street; 4. The center line of Haverhill Street from North Main Street to the North Andover town line.

Precinct Four

Bordered by: 1. The center line of Haverhill Street from the North Andover town line to North Main Street; 2. The center line of Lowell Street from North Main Street to Route I-93; 3. The center line of Route I-93 from Lowell Street to Route I-495; 4. The center line of Route I-495 from Route I-93 to the Lawrence city line; 5. The North Andover town line and Lawrence city line on the east side.

Precinct Five

Bordered by: 1. The city of Lawrence on the east and northeast side; 2. The Town of Methuen to the north and northwest; 3. The town of Tewksbury on the southwest side; 4. The center line of Route I-93 from the Tewksbury town line to Route I-495; 5. The center line of Route I-495 from Route I-93 to the Lawrence city line.

Precinct Six

Bordered by: 1. The center line of Lowell Street from Reservation Road to Route I-93; 2. The center line of Route I-93 from Lowell Street to the Tewksbury town line; 3. The Boston and Maine railroad tracks from the Tewksbury town line to the intersection of Andover Street, Reservation Road and Central Street; 4. The center line of Reservation Road from Andover Street to Lowell Street.

Precinct Seven

Bordered by: 1. The Boston & Maine railroad tracks from the Tewksbury town line to the intersection of Andover Street, Reservation Road and Central Street; 2. The center line of Central Street from the aforementioned intersection to Phillips Street; 3. The center line of Phillips Street from Central Street to Abbot Street; 4.

The center line of Abbot Street from Phillips Street to Porter Road; 5. The center line of Porter Road from Abbot Street to Hidden Road; 6. The center line of Hidden Road from Porter Road to South Main Street; 7. The center line of South Main Street from Hidden Road to Route 125 by-pass; 8.

The center line of Route 125 by-pass from South Main Street to Harold Parker Road; 9. The center line of Harold Parker Road from Route 125 by-pass to the North Andover town line; 10. The south side bordered by the town lines of Wilmington and North Reading.

Precinct Eight

Bordered by: 1. The North Andover town line on the east side; 2. The center line of Harold Parker Road from the North Andover town line to Route 125 by-pass; 3. The center line of Route 125 by-pass from Harold Parker Road to South Main Street; 4. The center line of South Main Street from Route 125 by-pass to Highland Road; 5. The center line of Highland Road from South Main Street to the North Andover town line.

Graduates At Lowell

Mrs. Janice G. Cratty, daughter of Mr. and Mrs. Warren H. Oldaker of 112 Wild Rose Drive, Andover, was one of nearly 400 graduating seniors to receive her degree at the June 8th commencement of Lowell State College.

Mrs. Cratty was awarded a Bachelor of Science in Mathematics from the College of Liberal Arts with her collateral studies being Secondary Education.

The 81st Anniversary Commencement Exercises for the class of 1975 were the last for Lowell State College as the college has now officially merged with Lowell Technological Institute to become the new University of Lowell.

Mrs. Cratty and her husband Barry, a 1974 graduate of Lowell Technological Institute presently reside in Dracut.

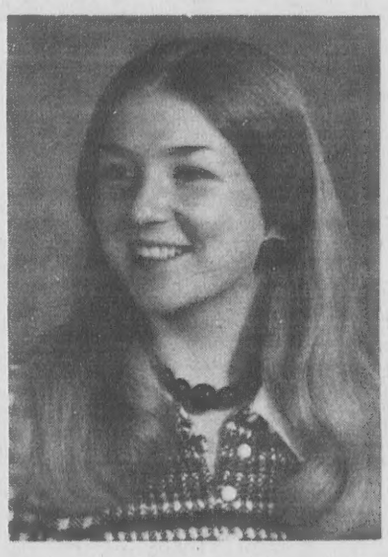

Janice G. Cratty

Batcheller North Adams Graduate

Burton Brown Batcheller, Jr., the son of Mrs. Burton B. Batcheller, 81 Center St., Andover, received a B.A. degree in biology from North Adams State College May 31.

A 1971 graduate of Andover High, Batcheller was president of Beta Chi Gamma fraternity, and president and founder of the N.A.S.C. Outing Club. He was listed in two editions of "Who's Who in American Colleges and Universities."

Music Fest

The American Stage Festival, Milford, New Hampshire, will present the New Hampshire Music Festival, a 35 member orchestra now in its twenty-third season of summer concerts on Monday, July 28 at 8 p.m.

Conductor Thomas Nee will lead the orchestra through a program consisting of Suite No. 3 in D by Johann Sebastian Bach, the Czech Suite by Antonin Dvorak, Symphony No. 6 in C Major by Franz Schubert, and the Artist's Life Waltzes by Johann Strauss.

Employment of keypunch operators is expected to decline to 235,000 in 1980, from 300,000 in 1970, says the U.S. Labor Department's Bureau of Labor Statistics.

STEVE'S BARBER SHOP
17 MAIN ST. ANDOVER
EXPERT BARBERING
COURTEOUS SERVICE
8:30 to 6: SAT. 'till 5
CLOSED MONDAYS

FAY & DRISCOLL INC.
FILTERED & METERED SERVICE
FUEL OILS
OUR DEPENDABLE SERVICE
PROMPT DELIVERY
683-3131
OIL BURNERS
Sales & Service
CUSTOMER SATISFACTION GUARANTEED
576 Haverhill St., Lawrence

PIZZA by OZZIE Inc.
DELICIOUS NEW YORK STYLE PIZZA
16 INCHES WIDE - FAMILY SIZE
ALL COMBINATIONS
MUSHROOM, SAUSAGE, PEPPERONI, etc.
FABULOUS SUBS - ALL KINDS
Roast Beef • Steak • Cutlets, etc. Also Spaghetti • Hot Pastromi
Variety Plates - Chicken, Fish, Hamburger, Cutlets
Open Daily 11 a.m. to 11:30 p.m. Sun. & Hol. 3 p.m. to 11:30 p.m.
394 Broadway, Lawrence 687-1510
5 Minute Service - Call Ahead

LOANS
For Any Reasonable Purpose
ANDOVER FINANCE COMPANY
Street Floor Musgrove Bldg.
ELM SQ. 475-1998

You get these exclusive extras when you move by Mayflower!
*PRE-PLANNED AT NO EXTRA COST
*"AIR-RIDE" EQUIPPED VANS
*MODERN PACKING METHODS
*PALLETIZED - VAULT STORAGE
*"ACCREDITED" PERSONNEL
*FREE ESTIMATES - NO OBLIGATION
CALL 685-7111
AERO - MAYFLOWER
LONG - DISTANCE MOVING AGENCY
McLAUGHLIN MOVING & STORAGE
P. F. BEGLEY COMPANY
46 Chandler St. Lawrence, Mass.
PACKING STORAGE - LOCAL & LONG DISTANCE MOVING

Take American Tourister Along
For a Carefree Vacation

Luxurious enough for a cruise, practical enough for an automobile, with a full range of accessory bags, cases and flight carry-ons to pack anything you need - anywhere you wander.

COLE PAINT & HARDWARE
10 MAIN ST., ANDOVER
475-1156

Eight
1. The North
e on the east
enter line of
oad from the
town line to
ass; 3. The
te 125 by-pass
rker Road to
eet; 4. The
h Main Street
by-pass to
5. The center
Road from
to the North
e.

RISCOLL
ED &
ERVICE
OILS
LE SERVICE
LIVERY
3131
NERS
Service
TISFACTION
NTEED
St., Lawrence
Inc.
PIZZA
SIZE
NI, etc.
S
Hot Pastromi
Cutlets
to 11:30 p.m.
1510
long
tion
erican
rister
UGGAGE
ugh for an
bags, cases
ou need
DWARE
DOVER
6

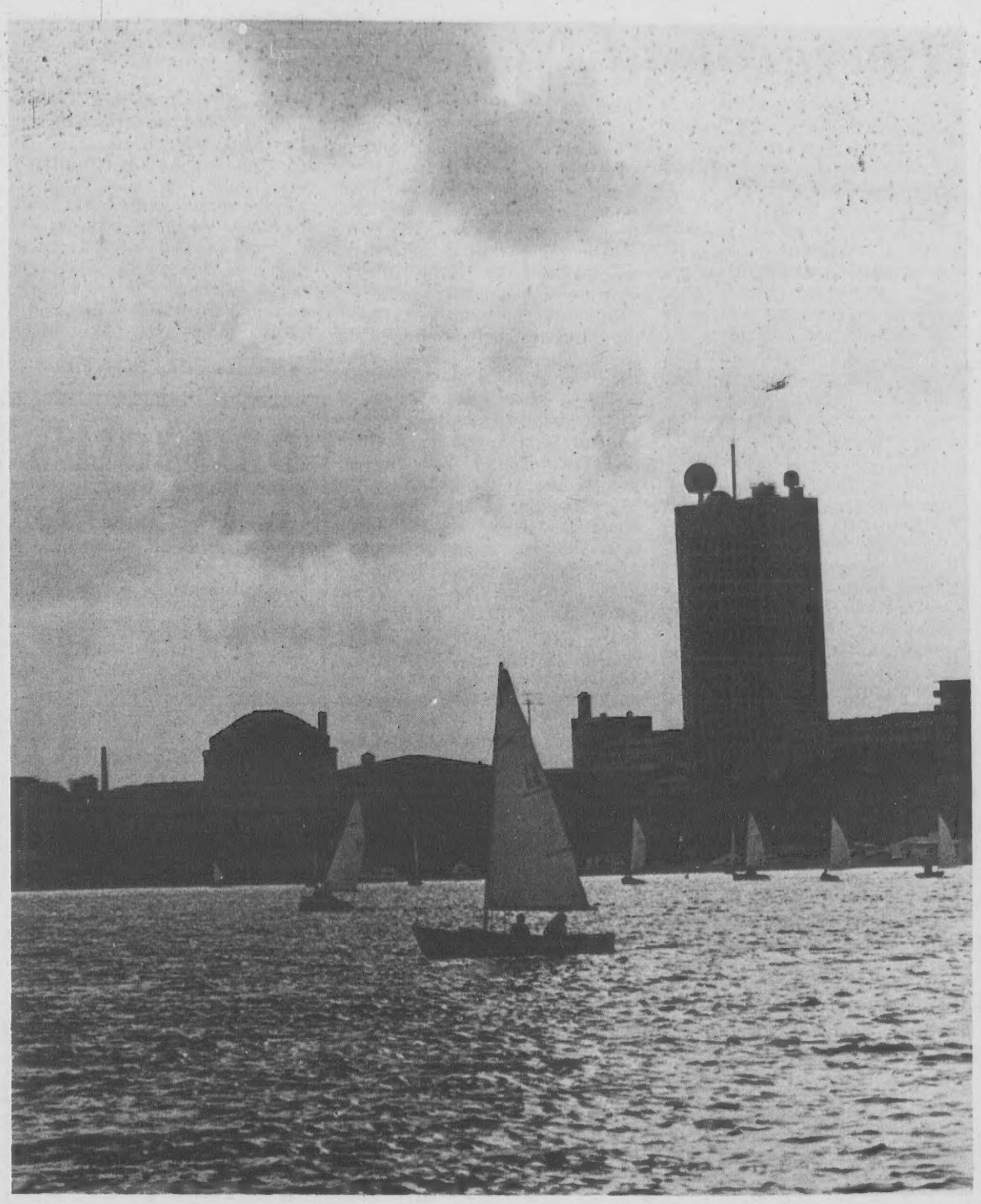

The Charles At Dusk

Sailboats drift lazily over the Charles River as dusk settles over Boston on a warm summer eve. Townsman Photographer Rose Lewis caught this scene with M.I.T. in the background during a visit to a concert at the Esplanade.

Rehearing Ordered For License

The application for the town's new packaged goods store license will have to be placed up for a third hearing.

The Alcoholic Beverages Control Commission (ABC) has remanded the decision of the selectmen, acting as the license commissioners, to award the license to Joseph Hoffman to a new hearing.

Philip G. Pizzano, proprietor of Plaza West Beverages, 211 North Main street, another applicant for the license, appealed the decision of the local board to the state ABC.

Following a hearing the selectmen were notified this week that another hearing must be held on both applications.

Hoffman had intended to open a store in the Shawsheen Plaza offering wines and other package store products at competitive or discount prices.

The ABC had previously ordered rehearing of the license applications based on procedural matters in awarding the license and on a second occasion due to the statement of ownership of the premises in which the license would be operated.

HOURLY SERVICE TO
LOGAN AIRPORT
COMMUNITIES SERVED
No. Andover, Andover, Haverhill
Hudson
Bus Lines
70 Union St., Medford
Call Toll Free
1-800-732-3320

KIDDIE
RIDER
CHILD'S TOURING SEAT
Reg. $20 $13.99
Sale...

Dana's Sport Shop
62 Main St. Andover, Mass.
FOR 26" & 27" BICYCLES

Sutherland's
Main Street - Andover Center
Shop 'n Save During Our
ANDOVER
VALUE DAYS
Friday 9:30-9:00 • Saturday 9:30-5:30

FASHION CLEARANCE
• SPORTSWEAR • SWIMWEAR
• DRESSES • RAINCOATS
Select Groups 1/3 to 1/2 off

SUMMER JEWELRY $1.99
White necklaces, ropes, pendants. Val to $7.50
RINGS-RINGS-RINGS $1.99
Fabulous collection. All adjustable.
FASHION SUNGLASSES $1.99
Special group. Assorted frames. Val. $5 to $10
ASSORTED SHAWLS $8.99
In soft washable acrylic. White only. Val. $20
SUMMER HANDBAGS $3.99
Mostly straws in white and natural. Val. $6 and $12
LUGGAGE ..... $6.90 to $13.99
Odds and ends. All sizes. Val. $10 to $23
SUMMER SLIPPERS $5.99
Vinyls and fabrics. Broken sizes. Val. to $11
SUMMER SHIFTS $5.99
Mostly nylons. Broken sizes. Val. $7.99 to $10.99
ARTIFICIAL FLOWERS $1.99
In old fashioned clay pots. Washable. Val. $3
ASST. POUND CAKES $1.25
1 lb. 2 oz. size in four luscious flavors.
NYLON SLEEPWEAR $7.99
Luxury tricot. Juniors & misses. Val. to $18
LONG LINE BRAS $7.99
Style 529. Body Velvet by Sarong. Val. $11
BANDEAU BRAS $3.99
Style 527 by Sarong. Broken sizes. Val. $5.50

Limited Selection BATH TOWELS
Slight irregulars from Cannon. Assorted colors and prints. $3.00 to $5.00 if perfect. $1.55
ASSORTED BLANKETS
Thermals and conventional styles in assorted colors. Slight irregulars. While they last.
Values $6.00 to $9.00 — 72x90 $3.75 — 80x90 $5.75

KNEE-HI HOSE ..... 3 prs. $1.00
Beige, taupe. One-size fits all. Val. 69¢
POLYESTER SHORTS $2.00
Asst. colors, fabrics. 10-18. Val. to $4.99
NOVELTY FASHION TOPS $1.99
Asst. colors. Sizes S-M-L. Val. $3.99 to $5.99
BOYS' & GIRLS' WEAR ..... 1/2 off
Entire remaining stock of summer wear reduced!

Andover Playground Notes

Flying High

Christine Hashem enjoys the swings, part of the playground facilities at West Elementary school playground, Andover. The supervised playground program has been enjoying good attendance this summer under the direction of the Recreation / Community Schools Department.

In addition to the full schedule of events on each playground this week many of the children found fun and relaxation in the cooling waters of Pomps Pond.

On Friday, Aug. 1, the playgrounds will have the opportunity to take a cruise around Boston Harbor. Registration forms and more details are available at each playground.

Ballardvale

The members of Ballardvale Playground have been attempting to improve the appearance of their playground. The picnic tables have been painted under the supervision of Roger and Raymond St. Amand. Raymond has also undertaken the interior painting of the shed. Jeff Connelly, Bob Nutter, Susan and Sharon Parker, Joey Dufrere and Maureen Steeves helped pick up the playground.

The softball team defeated Doherty and South easily with scores of 17-3, 18-1 respectively. West's well coached team could not overcome the 'Vale's increased size. Rodman St. Amand pitched an excellent game with relief from Chucky Becotte. Raymond St. Amand made several excellent stops at second base as well as wield a strong bat. Roger St. Amand alternated between center and short with Kenny Rouff. Billie and Bobbie Becotte shone in the field and George Rouff called the pitches from behind the plate. Doug Nichols superb fielding was complemented by his hitting. The clutch hit of the game was had by Chucky Becotte who got a single with two out and bases loaded in the last inning. Two runs scored and the 'Vale remained undefeated with a 5-4 victory.

The 'Vale's equipment loan program has worked out well and the after dinner loans are increasing. The only problem at the 'Vale is the lack of water which will hopefully be rectified this week.

Doherty

The outlook at Doherty this week was much brighter for everyone. The first major highlight of this past week was the first annual pet show. Animals ranging from dogs and cats to horses and gerbels were entered. The animals were judged on appearance and behavior by the playground staff, and prizes were awarded as follows: the best trained animal went to Moxy, a pony owned by Mary Jasmin; most unusual animals award went to Sara Corbett with her gerbils Sam and Henry; best behaved was Bridgett, Diane Jurgins' pet dog; best groomed was awarded to Jennifer Sanders with Yurges; most unusual trick went to Debbie Robertson with Cocoa; most cuddly was awarded to Kara Moloney with her pet, Pepsi; and best all around show animal went to Kathy Jasmin with her dog Muffin.

In sports, the report is a complete turnaround from the second week. The Shady Ladies evened their record at 1 and 1 as they defeated Shawsheen by a score of 13-3. Outstanding players included Pat Doherty, Mary Trainor and Lisa Caputo who all had home runs. Other stars were Mary Jasmin, Tammy Doyle and Susan Doyle who each had two hits.

In basketball, again the Doherty girls were on top. In a desperate effort, Shawsheen's coach, Ellen Childs, stormed the floor in the final minute scoring a desperately needed two points closing the gap to a final score of 44-9.

In boys sports the Doherty boys split this week's action. On Tuesday, mistakes cost them as they gave up all the runs in the first inning going down to an 11-0 defeat at the hands of Ballardvale. The only Downtowner's hits were by Greg Sacco and Doug Stephens, both singles. In hockey Tommy Galvin scored an early goal and the team held on for a 1-1 tie bringing their hockey record to 0-1-2.

In the second game of the week the boys were on the winning end by a score of 19-0 versus Sanborn. Everyone on the team that went to bat got hits. Mike Silverman was high man with 4 hits and 2 RBIs. Mark Strussel, Mike

(Continued on Page Five)

The
ANDOVER TOWNSMAN
Established 1887
Irving E. Rogers
Publisher & Editor
Robert E. Finneran
Managing Editor
Raymond B. DeRuisseau
Business & Advertising Manager
Published Every Thursday
15 Central St., Andover, 01810
TEL. 475-1943
Second Class Postage
Paid at Andover, Mass.
20c Per Copy - $8.50 Per Year
NATIONAL NEWSPAPER Association - Founded 1885

DRISCOLL'S
PACKAGE STORES, INC.
Joseph W. Connor, Mgr.
A Superior Selection of
WINES
FINE DOMESTICS
CHOICE IMPORTED
• LIQUORS • BEERS
BARTLET cor BARNARD ST.
ANDOVER
475-1004

ANDOVER CHIMNEYS
Roofing and Chimney Services
NEW ROOFS and ROOFING REPAIRS
CHIMNEY
Cleaning • Repairing • Rebuilding
• Siliconing • Painting • Pointing and
Cap Installation FULLY INSURED
FREE ESTIMATES - FIND US FAST IN THE YELLOW PAGES
475-7561 Anytime

1975. The year of the Cub Cadet.®

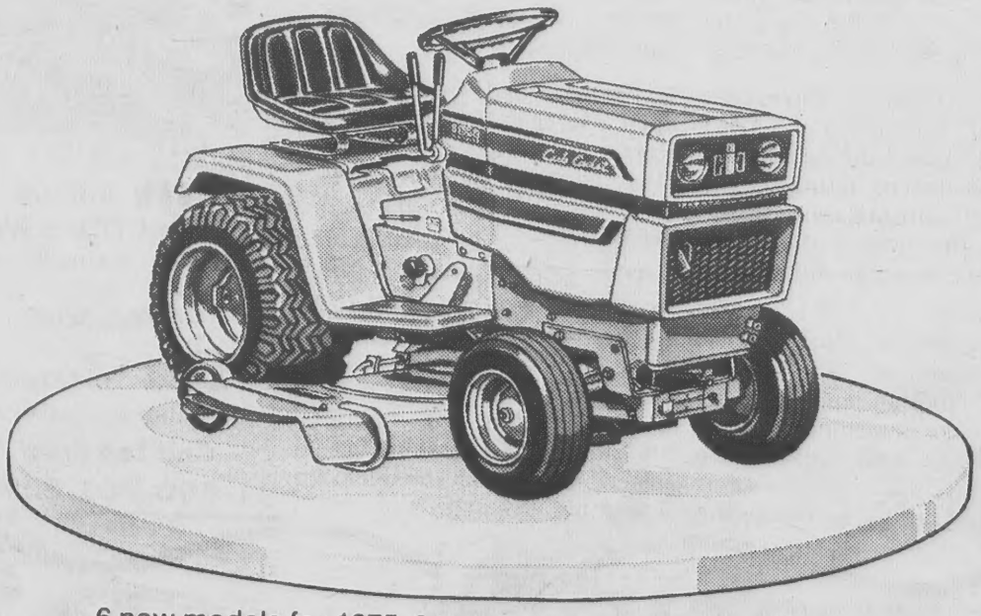

6 new models for 1975, 8 to 16 HP. New quiet, because of sound-deadening iso-mounts and acoustically designed metal sheeting. New Maintenance Minder tells you when service is needed. The same lab-tested automotive-type transmission that withstood 15 years of normal use. Cutting heights adjustable on-the-go. 50 different attachments. Choose from 3 hydrostatic drive models, or 3 gear drive models. All with easy-starting, fuel stingy engines. Make 1975 your year for a Cub Cadet.

INTERNATIONAL HARVESTER
Cub Cadet 800 Priced at $1379.00
BEATY INTERNATIONAL TRUCKS, Inc.
620 Lowell St. (Rte. 110)
Methuen - Tel. 686-9766

The ONLY Shoe Repair Shop In Town
D'Amore
- SHOE REPAIR -
20 ESSEX STREET, ANDOVER
Tony D'Amore (Craftsman)

Playgrounds

(Continued from Page Four)

Flynn, Greg Sacco, Kurt Oliver, Brian Moriarty and Shawn Flanagan, all had two hits apiece. Other players deserving mention were Bob Stammers, Chris Reichert, Geoff Reichert, Tommy Galvin, Scott Stammers and Mark Lefebvre all who had one hit and did fine jobs in the field.

In hockey, the boys beat Sanborn by a score of 7-0. Goal scorers included Shawn Flanagan, 4; Greg Sacco, Andy Billings and Mark Strassel, 1 apiece. Brian Moriarty played in goal and held on for the first shutout and victory of the season.

Activities for the upcoming weeks include a trip to Boston Harbor, kickball and basketball competition as well as the usual Doherty fun and games.

Sanborn

The super-duper Sluggers had a terrific practice on Monday, however, their efforts weren't strong enough to combat Shawsheen. Brilliant efforts were made by Steve Kelley who was our sole run in the softball game and by Kenny Bansfield who scored the Slugger's only goal in hockey.

Delicious fudge was made at Sanborn lastweek. Special helpers included Justine Koromhas, Steve Colitz, Rachel Foster, Kurt Holmy, Paul Pathiakis, Heidi and Toni Weiner and Billie Gillman. Everyone enjoyed eating it even though it was a bit gooey.

Last Wednesday a group of Sanbornites biked to Haggetts Pond and took a tour through the water purification plant. It was a very interesting trip.

A week ago we made a nature loan that was tremendous! The greatest contributors were Benson Chen, Deanna Faro, Lee Ann Batal, Patty Moynihan, Randall Bachner and especially Kim Byrne. It was great.

Friday, the action was definitely at Sanborn. Tim, Carolyn, Lori and Terry became clowns for the day. A big round of applause with whistles, shouts and cheers go to Bo and Barb Kennedy for all their contributions to the Carnival. We made a profit of $45 that will be spent as the playground sees fit after voting at Tuesday's meeting. Congratulations go to Kenny Bansfield for making the best guess and winning the JuJube guess. Many thanks go to volunteers Matt Mirsola, Anne Healy, Sue Ziegenbien, Margo Healy and all those who helped out at the tables and booths. A huge hooray to Mark, Gary and Joan for their much appreciated participation in the sponge toss. It was a great day! Thank you all.

Dave and Matt Mirsola are volunteering their services at Sanborn this summer. Last week they taught many kids how to walk on their hands. After a few lessons a race was held; Robin Colombosian came in first, Alyssa McCabe second, Danny Kimball third, and Trisha Mirsola, fourth. Good work gang!

Paul Pathiakis and Lisa Horgan are in the lead on the point board right now. Keep up the good work.

A special note to Jeff Kennedy to say we all hope his poison ivy goes away soon.

Shawsheen

Joey Cormier and Ann Robinson reporting from the Shawsheen newsroom.

We had another super week at Shawsheen as our softball and hockey team were victorious again this week against Sanborn and West playground. Although we're sorry to announce that we lost in hockey against West, we are pretty confident of being in the championship games.

Tuesday there was a birthday party for everyone and we had fun doing the games and races. David Demers won the pin the nose on the clown contest. The shoe race was won by Dino Martone with Pat Mercier coming in second, Patty Horan and Linda Howard coming in third. Deana Martone surprised us by showing up as a clown for the party.

Wednesday we started off the day with two bike hikes. The older kids went all the way up to the Voke and back. The younger kids rode around in the Shawsheen Heights. The kids who did not go on the bike hike stayed on the playground for a sandcastle competition which was won by Andrew Mailloux and Ted Sirois with their jail. The day ended with a pie eating contest. Robby Wilkins came in first, Robby Robinson second and Jeff Demers third, for the fourth through sixth grade group and David Demers came in first and Chris Machato second for the kindergarten through third grade group.

Thursday we had fun creating different designs by coloring salt with chalk and providing salt jars. We planted our seeds for the flowers in egg cartons which are growing nicely.

Friday we had a switch! Ann Robinson, Tricia Demers, Tommy Wilkins, Robby Wilkins and Jeff Demers were the counsellors for the day. They helped supervise our weekly cookout along with their individual activities.

South

Last week was the most exciting week so far. Monday we made playground shirts and watched the little ones finger paint on wax paper. They soon realized that the paint was really colored pudding and their pictures soon disappeared. Our shave the balloon contest ended up in a shaving cream fight.

High scorers on our bowling trip were J.M. Brideau, Dave Doucette, Donna Jenkins and Beth Ann Lancaster.

Much of our week was spent preparing for the breakfast party. Invitations, menus, center pieces and decorations had to be made. Finally the big day came. The hostesses Carrie and Beth Sedwick kindly greeted and sat guests. The head waitresses Carolyn Jones, Dawn Aikman, Donna Jenkins, Jennifer Tober, Laurie Doucette and Jennifer Tucker were ready with their pads and pencils to take the orders. There was only one problem - how were the chefs Mike Metcalf, Rich Brideau, Carrie and Linda supposed to cook Southern fried French toast and waffles without any electricity? We blew a fuse! With the help of Mr. Finnerty we soon got things cooking.

Meanwhile our butter was melting in the hot sun and our guests needed to be entertained. So we called on our waiter Evan Wasserman. His best act was his imitation of Dracula.

After all the boys of the playground had finished eating and giving the waitresses a hard time, they cleaned up the whole mess, even washing the dishes. We would like to thank STP Eldred and Steve for going most of the work.

West

What's the Buzz at the wild, wild West?

This past week the West Hattrickers, beat Ballardvale 5-0, bringing them into the lead in playground competition with eyes on the championship - good luck boys.

In the field of softball, the sluggers conceded to the 'Vale 5-4 giving them 2 losses and knocking them out of competition.

Elsewhere on the playground, our garden got off to a bad start; the ground was too hard to dig in.

Friday's Bar-B-Q, thanks to Myle's grill work was greatl - guess who remembered the ketchup and mustard? Cathy and Steve Doherty, beware of trash cans bearing water!

Looking ahead for the wild West, in two weeks there will be a talent show, and a real old fashioned dance marathon. So, get your acts together kids, and put on those dancing shoes!

Governor Dummer Graduate

Michael Paul Sapuppo, son of Mr. and Mrs. Michele S. Sapuppo, Regis Road, Andover, was one of the 94 pupils who graduated from Governor Dummer Academy on June 7.

Commencement exercises were held on the lawn of the Mansion House, and the commencement address was given by Geoffrey Godsell, overseas news editor for The Christian Science Monitor.

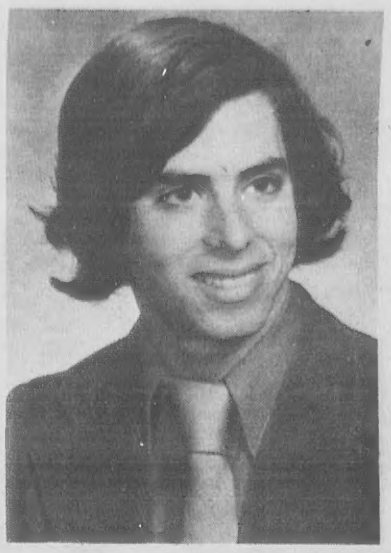

Michael P. Sapuppo

Dr. Vaughn Dobalian,
Optometrist
announces
the opening of
his office in the
MERRIMACK VALLEY MALL
Andover/Tewksbury Line, Exit 27,
(Rtes. 495 & 133)
Tel. 851-4571

8-TRACKS & CASSETTES

Reg. 7.99 **Sale $2.99**

Thousands to choose from. Rare Earth, Bobby Vinton, Johnny Mathis, J. Giels, Hendrix, etc.

TAPE CASES and HEAD CLEANERS

MALCO DISCOUNT TAPES

3 WOLCOTT AVE.

LAWRENCE - Tel. 687-0413

Come see us make our old-fashioned candy.

See what we do with fresh country cream, high-score butter, real chocolate and lots of sugar. And have a taste yourself. You're invited to take a trip through our old-fashioned candy making establishment or call to arrange for a guided tour for groups of 10 or more. Our kitchens are open Monday through Friday 10 to 5, Saturday and Sunday 1 to 5. School children, golden-agers, clubs, all welcome.

Putnam Pantry Candies
Rt. 1, at Rt. 62
Danvers, MA 01923
1-774-2383

Friday & Saturday Only

LADY'S DEPARTMENT

ALL SUMMER MERCHANDISE

1/2 PRICE

'13.00 to '15.50
MEN'S GANT SHORT SLEEVE SHIRTS
Now **$7.99**

Macartney's

ANDOVER STORE ONLY

All-Stars Gain Finals In Thriller

The American Little League All Stars have carried the Andover banner proudly through district tournament competition through this week. Back row, from left, Manager Frank Monette, Mike Reilly, Ted Kelley, Steve Rathbun, Jeff Nicastro, Bob Patterson, Eddie Powers, Chris Doherty, Ron Jones and Coach Dick Heidt. Fromt, from left, Dave Gusmini, Frank Beaty, Richie Sambuco, Tom Hetley, Steve Stabile, Tom Wilkins, Bob Heidt and Glen Johnson.

All Stars In Tourney

By Rick Harrison

The Andover American Little League All-Stars made some history of their own during the past week, notching their third and fourth victories in the Mass. District 14 portion of the National Little League Tournament.

AL American nipped Lawrence Prospect Hill 2-1 in a thriller, then came - from - behind to nudge Billerica American 5-4 in an equally - exciting clash.

These two wins, coupled with earlier decisions over Lawrence Tower Hill (2-0) and Newburyport (20-7), made the American 'Stars only the second team from this town to reach the District 14 championship tilt.

The only other club to manage the feat was the 1971 National League nine, managed by Dick Neal, which lost to Chelmsford Lupien in the title game.

Andover American was listed to shoot for the crown last night, after TOWNSMAN presstime, when it collided with defending champ Tewksbury National at the neutral Chelmsford Fitts diamond.

If Andover was a winner last night, it will continue to Bi-District play this Saturday at 2 p.m. at the Chelmsford Fitts field against the District 13 king. Then it's Sectional action Monday night (5:45 p.m.) at Parker Field in Newburyport, followed by the Massachusetts State Little League Tournament in Pittsfield August 1 and 2 at Deming Field.

Nipping Prospect Hill

The quarterfinal showdown against Prospect Hill was a 2-1 pitcher's duel at the West Elementary School, and Andover chucker Bob Patterson fired a complete - game four - hitter to go with his first one-hit effort against Tower Hill. Patterson fanned eight PH batters along the way.

His fielders once again provided solid support, playing flawlessly as they committed only two errors through the first three tourney starts.

Andover opened the scoring in the first inning when Chris Doherty singled. Ed Powers drew a base on balls, and both runners advanced on a wild pitch. Bob Heidt's infield out rescued Doherty with the run.

The slim 1-0 lead held up until the sixth - and - final inning, when Tom Coco started PH off with a single. He stole second and scored the tying run when Kevin Zahn lashed a clutch two-out RBI single to right - centerfield.

Andover's bottom of the sixth started with Chris Doherty working the pitcher for another walk. Ed Powers singled Chris to second, and Bob Heidt's grounder bounced off the PH shortstop's glove as Doherty scored the winning marker.

Powers extended his hitting streak through all three 'Star games and was a defensive standout at shortstop for Andover. Bob Heidt ripped a double, the game's only extra-base blow, drove in both runs and starred in the field at first base.

Tom Wilkins and Doherty had the only other AL safeties, with Chris scoring both runs, while other outstanding players for the winners included Tom Hetley, Steve Rathbun, Ted Kelley and Jeff Nicastro.

Prospect Hill hurler Paul Bell did an excellent job despite the tough loss, whiffing four and walking only three. The PH offense was led by Phil Messina, Kevin Zahn, Tom Coco and Joe Cammarata with singles.

Nicastro A Hero

Jeff Nicastro's clutch two-out, two-strike triple chased home the tying and winning runs in the final stanza to power Andover American to an amazing 5-4 semifinal triumph over Billerica American at West School.

Steve Rathbun upped his tourney mound ledger to 2-0, retiring the first 10 Billerica batters in order before settling for a seven-hitter, two strikeouts and just one free pass.

Billerica broke the scoring ice in the fourth, however, taking a 1-0 advantage on an error, a passed ball, a sacrifice bunt and a sacrifive fly.

Andover bounced back in its half of the fourth. Chris Doherty walked, and with one out Ed powers was safe on a fielder's choice. The runners moved up on a wild pitch, and then Bob Patterson hammered a 230-foot homerun to give the locals a 3-1 bulge.

In the last of the fifth Andover threatened again, loading the bases on three consecutive hits after the first batter lined out, but Billerica pitcher Keith Allen worked out of the jam with no damage.

The wild sixth inning produced amazing comebacks by both teams.

Trailing 3-1, Billerica strung together a one-out walk and four successive singles to grab a 4-3 lead.

Andover wouldn't fold, however, and Bob Patterson opened the home half of the stanza with a double. He moved to third on an infield out, and the next hitter fanned to bring Andover down to its final out.

Steve Rathbun kept things alive by working Allen for a walk, setting the stage for Jeff Nicastro who ripped his timely two-strike, two-run triple to win the game.

For the game, AL rightfielder Chris Doherty went 2-for-2 and reached base three times altogether with a walk. Bob Heidt was 2-for-3 and stole one base, Bob Patterson slugged his homer and double for three RBI, Nicastro had a two-run triple and single, Tom Wilkins singled and Tom Hetley had a hit.

Giants, 7-1

The Giants moved within grasping distance of the Andover National Little League championship, trimming the Cardinals 7-1.

Winning pitcher Wayne Merola scattered four hits, fanned four and walked only one in his five-inning stint. Jon Pelletier mopped up in the sixth and struck out two batters.

Wayne Merola helped himself at the plate with a 3-for-4 evening, including an RBI double. Dave Robinson hammered a two-run double, Dave Leitch chased home a pair of runs with a two-bagger, Bob Meier cracked a key double and Eric Teichart laid down a perfect sacrifice bunt.

Defensive stars for the undefeated winners included Jon Pelletier in centerfield, Carmen Scarpa at third base and in the outfield, Eric Teichart at first base and rightfield, and Dave Robinson behind the plate.

Jeff Edmonds and Mike Brown spiked doubles for the Cards, while Tim Richards was the losing hurler and Tim Grams played well.

(Continued on Page Eight)

TEXACO
CYR OIL CO.
100 WATER STREET
LAWRENCE
683-2775

STORE HOURS
9:30 to 5:30
MONDAY thru SATURDAY
the taylor shop
Closing For Vacation
(ANDOVER STORE ONLY)
July 28th to August 2nd, Incl.
REOPENING MONDAY, AUG. 4th
BALANCE OF
STREET DRESSES
PANT SUITS
LONG DRESSES
BLOUSES
PANTS
SKIRTS
SHORTS
1/2 PRICE
ADDITIONAL MARKDOWNS ON ALL OTHER SALE MERCHANDISE
• LAWRENCE STORE OPEN FOR BUSINESS AS USUAL

FISH & CHIPS "TO GO"
FRIDAYS - 11 to 6:00
ALSO FRIED CLAMS & SCALLOPS
TRY OUR FAMOUS COLE SLAW
Small - Medium & Large
RICKEY'S VARIETY STORE
53 ESSEX ST. (Next to Railroad Station) ANDOVER
FOR QUICK SERVICE JUST CALL 475-3012

Daniel's INC.
155-161 ESSEX STREET • LAWRENCE
SALE on Selected Group
Including All Summer Shoes
AAA To C - To Size 11
$12.90 to $15.90 FLORSHEIM®

h a 3-for-4 even-
an RBI double.
hammered a two-
e Leitch chased
runs with a two-
er cracked a key
c Teichart laid
sacrifice bunt.
rs for the un-
s included Jon
erfield, Carmen
base and in the
eichart at first
ield, and Dave
the plate.
and Mike Brown
for the Cards,
rds was the los-
n Grams played

Page Eight)

ACO
YR
CO.
R STREET
ENCE
775

op
ation
Incl.
4th
F
CE
ON
NDISE
AS USUAL

EXTRA SAVINGS ON EXTRA FINE FOODS

Andover Center

CO-OP

STORE HOURS
MON. THRU WED. 8 A.M. to 6 P.M.
THURS. & FRI. 8 A.M. to 9 P.M.
SAT. 8 A.M. to 6 P.M.

★ BEEF LOIN SHELL STEAK (Bone-in) Formerly N.Y. Sirloin $1.69 LB.
BEEF LOIN TOP LOIN STEAK BONELESS $2.69 LB.
★ BEEF LOIN PORTERHOUSE STEAK $2.29 LB.
BEEF CHUCK CUBE STEAKS $1.79 LB.

★ COLUMBIA MISS FANCY SMOKED PORK SHOULDERS 79¢ LB.

RATH SAUSAGE MEAT BAG 99¢ LB.
NEPCO ALL BEEF FRANKS $1.09 LB.
NEPCO EXTRA MILD FRANKS $1.09 LB.
NEPCO KIELBASA $1.49 LB.

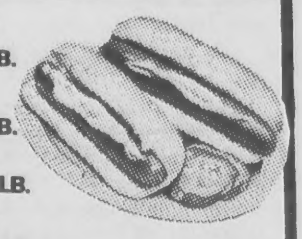

GREAT PRODUCE! GREAT BUYS!

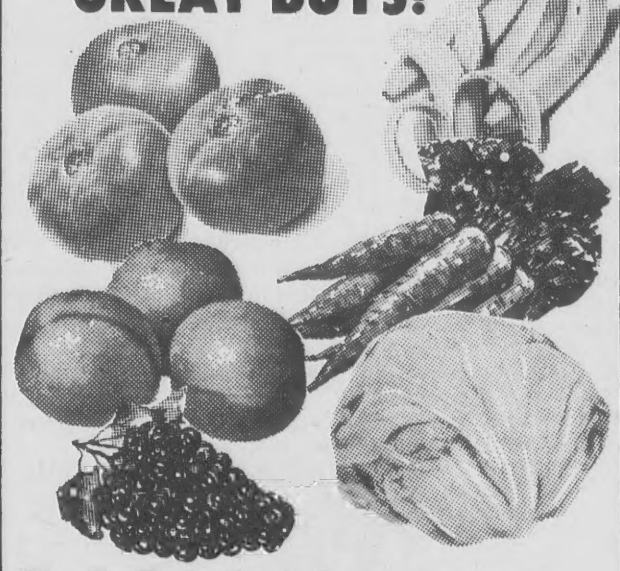

BANANAS 15¢ lb.
SEEDLESS GRAPES 59¢ lb.
PLUMS 49¢ lb.
NECTARINES 49¢ lb.
ICEBERG LETTUCE 29¢ a head
CALIFORNIA (loose) TOMATOES 39¢ lb.
CUCUMBERS 3/25¢
CALIFORNIA 2—1 lb. Pks. CARROTS 29¢
CABBAGE 8¢ lb.
BROCCOLI 39¢ a bunch

Deli Department

DEUTCH MACHER BOLOGNA SLICED $1.09 lb.
DEUTCH MACHER LIVERWURST SLICED $1.09 lb.
LAND O' LAKES AMERICAN CHEESE White or Yellow $1.09 lb.
POTATO AND EGG SALAD 59¢ lb.
COLE SLAW 49¢ lb.

Petite Bakery

FRENCH ROLLS 6/39¢
APPLE PUFFS 5/1.00
BROWNIES 6/1.00

GAL. MILK $1.29

KING SIZE HAPPY HOST BREAD 20 oz. 3/1.00

CHICKEN OF SEA LIGHT CHUNK TUNA 12.5 oz. 78¢ CAN

LaCHOY BI-PAKS Beef-Chicken 42 oz. $1.19
"NEW" PEPPER ORIENT
LA CHOY SOY SAUCE 10 oz. 2/89¢
LARSEN'S VEG-ALL 16 oz. 4/1.00
MISSION PEAS 17 oz. 4/1.00
KRAFT IMITATION MAYONNAISE 32 oz. 79¢

MOTTS APPLESAUCE 15 oz. 4/1.00
OCEAN SPRAY CRANBERRY JUICE 32 oz. 2/1.00
★ KLEENEX HI DRI PAPER TOWELS 3/1.00
LESTOIL 28 oz. 79¢
NABISCO CHOC CHIP CHIP AHOY 79¢
PECAN SHORTBREAD 14.5 oz.

Dairy

PARKAY MARGARINE 1 LB. 2/1.00
PILLSBURY BISQUITS Ctry. Style BUTTERMILK 8 oz. 10/1.00
GARELICK SWISS STYLE YOGURT 8 oz. 4/1.00

Frozen Foods

MINUTE MAID ORANGE JUICE 16 oz. 58¢
BIRDS EYE (Poly Bag) TASTI FRIES 20 oz. 2/1.00
BIRD'S EYE FRENCH GRN. BEANS CUT GREEN BEANS 9 oz. 3/1.00
CHOCK FULL OF NUTS POUND CAKE Regular or Swirl 16 oz. 88¢
CARNATION "Large" COCKTAIL SHRIMP $2.59 Bag
SAVE $1.00 ONLY!!

COUPON
MAXWELL HOUSE COFFEE (Reg.)
25 89¢ W/Coupon co-op

Shop Our DAILY SPECIALS And Save!

Little League

(Continued from Page Six)

Giants, 17-1

The NL pacesetters made it seven straight in the second half following a convincing 17-1 romp over the Cubs.

Fred Foote worked the first four frames on the mound, Carmen Scarpa toiled the final two, and between them they permitted just four hits.

Bob Meier, Eric Teichart, Dave Leitch and Carmen Scarpa stroked two safeties apiece for the Giants. Mike Lucey contributed a key safety, and Greg Sacco was a defensive wizard in rightfield.

The Cubs used Kevin Grundy, Jason Powell and Ken Joiner on the hill with limited success.

Delivering hits for the Cubs were Danny Shea, Larry Cuddy and Joiner.

Yankees, 11-8

The Yankees continued to keep their AL pennant hopes burning with an 11-8 decision over the Indians.

The Yanks appeared to put the game on ice quickly, striking for eight runs in the first inning on eight walks and a lone single by Bob Heidt.

The Indians, who never gave up, rallied for five runs in the second on five hits and a walk against lefty Bob Heidt who previously had no-hit this same crew.

Heidt went on to win the game, although surrendering seven hits and seven runs before Glen McIntyre was summoned and pitched effectively in relief.

Bob Patterson, plagued by wildness, took the loss as he and Indians' fireman Jeff Parker issued 13 walks in the game.

Bob Heidt paced the Yanks' offensive assault with two singles, two RBI and a pair of runs scored. John Maginnis, Ken Banfield and Dennis Glynn chipped in one single apiece.

For the Indians, Ken Taylor clouted a bases-empty homerun and double. Robert Leber spiked a two-bagger and single, while Frank Beaty and Jeff Parker rapped two singles each.

Rounding out the offense with solo safeties were Bob Kimmerle and John Butler.

Taylor augmented his slugging performance by doubling as a defensive star in centyerfield. Ken made two outstanding running catches.

Yankees, 7-1

Chris Doherty fashioned a clutch four-hit pitching effort as the Yanks dropped the Tigers, 7-1.

The scrappy young righthander fanned 10 batters and walked just two, proving very tough in clutch situations and exhibiting near pinpoint control.

The Yankees did all their damage in two innings, chalking up three runs in the fourth and four more in the sixth stanza on a couple of timely hits and alert base-running to capitalize on Tiger miscues.

The Tigers' lone run came in the fourth when Scott Tobey doubled and Chris Connors laced an RBI single.

Bob Heidt sparked the winners with a double, single and two runs scored. Keith Matheson beat out a brace of bunt singles, scored twice and drove home a run. Glen McIntyre belted a triple.

Scott Tobey added a single and Craig Horgan also singled for the Tigers.

Yanks' shortstop Bob Heidt made a key stop and throw to prevent two runs from scoring, while Dennis Glynn gunned down a Tiger runner at the plate attempting to score from second on a single.

The losers received key defensive gems from 10-year-old outfielder Andy Orr, and 9-year-old pasture patroler Mark Nardone.

The tough-luck losing chucker was busy Scott Tobey who gave up five hits, whiffed six, walked four and tired in the final frame.

White Sox, 17-12

The White Sox unloaded the heavy artillery and outslugged the Tigers, 17-12, as the victors sprayed 19 hits around the field.

Tom Stedman worked the first four innings on the mound and allowed just five hits. Adam Roberts was sharp in relief, setting down four consecutive Tiger batters.

Dan Roberts drilled three hits for the Sox while Jeff Lindquist, John Roberts, Dave White, Rick O'Shea and Mike Chiklis spanked two safeties apiece.

Tom Jarek carried the heavy lumber for the Tigers with a pair of long doubles to the fence.

Red Sox, 8-3

The White Sox were not as fortunate with the Red Sox, falling 8-3 as the Scarlet Hose racked up their ninth straight win and extended their overall ledger to 14-2.

It was a tight 3-0 game until the sixth, when the Red Sox rallied for five runs and the White Sox countered with their only three.

Winning pitcher Tom Wilkins and Richie Sambuco hurled three frames apiece, combining for a three-hitter, five strikeouts and seven walks.

Tom Wilkins aided his own Red Sox cause with 3-for-4, including a run-scoring triple. Sambuco went 2-for-4 with an RBI single, while Ted Kelley lashed an RBI single and other one-baggers were lined by Russ Lewis, Andy Emmert and Eddie Powers.

Dave White banged a two-run single in the last inning for the Pale Hose. Tim Lindquist and Mike Ganem singled for the other hits. Adam Roberts was the losing pitcher.

The Red Sox reeled off a pair of doubleplays. The first was started by Ed Powers at shortstop, as he snagged a soft liner and doubled a runner off second base. The other twin-killing came with the bases loaded, as second baseman Tom Hetley forced the runner at home and catcher Ted Kelley doubled the hitter off at first base.

Junior Girls In Upset

The Andover Junior Girls upset the first place Wilmington team in a strong effort last Friday by a score of 3-2.

Eileen Nee and Audrey Saab both singled in the bottom of the third. Ann Coelho belted one up the right field line for a two bagger and drove in both runs. Jackie Rutter was the starting pitcher striking out five before being relieved by Eileen Sullivan. Eileen pitched Jackie out of a bases loaded no outs situation to save the game for Miss Rutter. Kathy Borruso pulled off two double plays and scored the winning run on Audrey Saab's sharp short to center field. Audrey went three for three and continues to lead the team with a fantastic .1000 batting average. Carol Gillan and Ann Moriarty played strong defensively for the Andover win.

The game was a fine team effort and now makes the Andover record 1 and 1. The girl's will play the Lowell C.Y.O. on July 28 at the Sanborn School at 6:15 p.m. Please support the girls in their bid for the Northeast title this year. Thanks to the parents who attended last Friday. Continued support is appreciated.

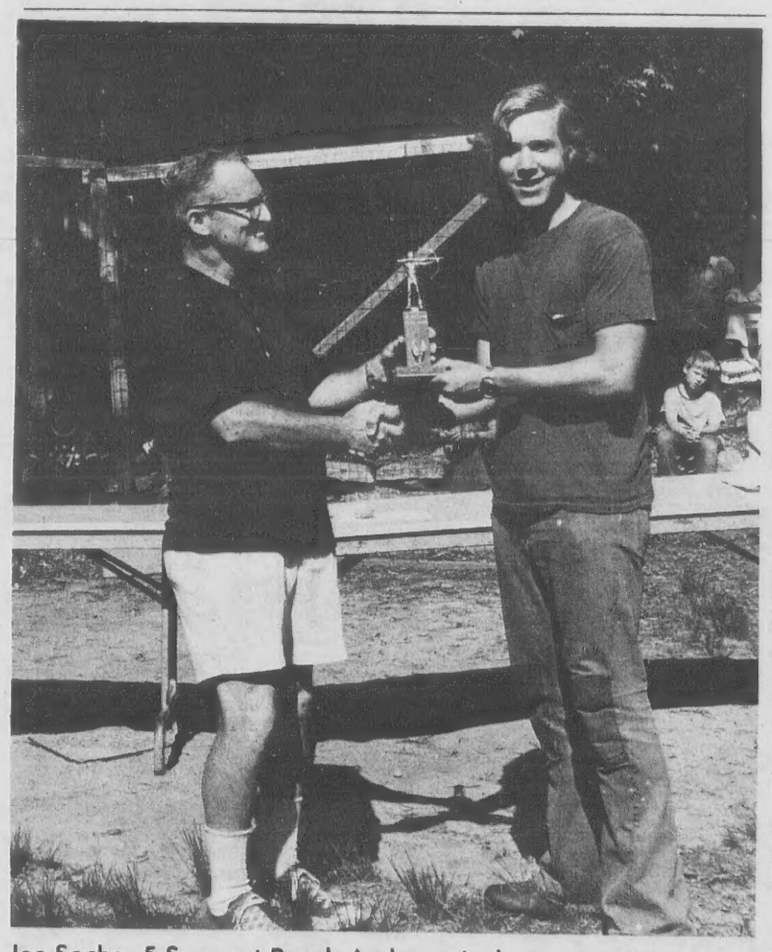

Joe Socha, 5 Suncrest Road, Andover, is shown receiving second place trophy in archery at the Massachusetts Junior Conservation Camp from Arthur Silva, camp director and archery instructor. This was the 27th consecutive year the camp has been held.

Whitworth's Take Over Top Spot

Whitworth's climbed into first place this week in the Andover Men's Softball League.

The Towne Deli split their games this week losing their first game to the Andover Hockey Shop 8-3 then bouncing back to take a 7-1 decision from B. J. Collins Realty. In the game vs the Hockey Shop, Rick Geary was 3 for 3 at the plate. Paul Abate had 2 hits and 2 RBI's and Butch DiPrima had 3 sacrifices good for 3 RBI's in the game against B. J. Collins.

Whitworth's	11-5
Town Grill	10-5
Hockey Shop	10-5
Embassy	9-6
Doherty's	9-6
Dana's	9-6
Keenan Realty	8-8
Towne Deli	7-8
B. J. Collins	6-9
Foresta Construction	6-9
Lee Dodd	5-10
Modicon	1-15

Gets Master's

David Flitner of Shipman Road, Andover, received a Master of Arts degree during commencement exercises at the University of Cincinnati in June.

Robert S. Lukoskie

Assigned

Airman Robert S. Lukoskie, brother of Wallace G. Lukoskie of 1505 Osgood St., North Andover, has been assigned to Eglin AFB, Fla., for duty in the transportation field after completing Air Force basic training.

During his six weeks at Lackland AFB, Tex., he studied the Air Force mission, organization and customs and received special instruction in human relations.

Florentine Bootery
SPECIALIZING - In All Leather - FASHION SHOES - at Old Fashion Prices
MERRIMACK VALLEY MALL
Rte. 133 Andover/Tewksbury Line
Tel. 851-5412

BRUNO REALTY
15 Main St., Andover
Louis M. Bruno & Catherine Bruno
Barbara A. Mitton 475-1542
Realtors
475-9240

Browse In Our Barn
YANKEE PINE WORKSHOP
Colonial Reproductions
East Boxford Village
Topsfield Rd.
1 Mile West of Rte. 95
Phone: 887-8161
SHOWROOM OPEN
OLD PINE TACK BOARD
$9.00 PER PANEL
NATURAL EDGE TABLES

6' TRESTLES
$160.00
Coffee Tables, Chairs
In Stock or
Made to Order

MOOR & MOUNTAIN
BACKPACKING, SKI TOURING, CANOES, KAYAKS
Mid-Summer Canoe Special!
OLD TOWN ABS CHIPEWYAN
CANOES
16 OR 17 FEET
BUY EITHER AND GET ONE FREE PADDLE OR A FREE LIFE PRESERVER
Your choice of top-grade Paddle (Old Town or Sawyer) or an Omega Life Vest.
ADDITIONALLY GET 10% OFF
ON ANY CANOE ACCESSORIES PURCHASED WITH CANOE RACKS, PADDLES, KNEE PADS, FLOAT BAGS, PAINTERS
ONE BLOCK EAST OF TOWN HALL, ANDOVER CENTER [next to Purity]
63 PARK STREET, ANDOVER, TEL. 475-3665
OPEN THURSDAY AND FRIDAY EVENINGS TO 9 PM; SATURDAY 9 AM to 5 PM.
Tuesday-Friday 9 A.M.-5 PM. Closed Mondays. Free 48 page
Mail Order Catalog available on request.

THE MARK OF A Pro

OPEN TUESDAY AND THURSDAY EVENINGS BY APPOINTMENT
COCO'S of ANDOVER
Hairstyling
Cor. Rtes. 28 & 133 Shawsheen Square
CALL 475-0452 FOR AN APPOINTMENT

State DPW Plans Salt Test Program

Commissioner John J. Carroll of the Massachusetts Department of Public Works announced that a series of public Informational Meetings will be held throughout the State to afford the public the opportunity to become fully acquainted with a proposed Experimental Program for the Statewide Snow and Ice Control Operations of the Massachusetts Department of Public Works.

The Experimental Program is being conducted in response to comments received on a Draft Environmental Impact Report that was distributed in November, 1974. This report is now required under Chapter 30, Section 62 of the General Laws which states that, "No agency, department, board, commission or authority of the commonwealth or any authority of any political subdivision thereof shall commence any work, project, or activity which may cause damage to the environment until sixty days after it has published a final environmental impact report in accordance with the provision of this section or until sixty days after a public hearing on said report, provided that research, planning, design and other preliminary work necessary to describe and evaluate such project for the purposes of this section may be undertaken."

A task force made up of representatives from the Massachusetts Department of Public Works, the Metropolitan District Commission, the Massachusetts Bay Transportation Authority and the Massachusetts Turnpike Authority, who are jointly responsible for the Environmental Impact Report, have been meeting on a regular basis. Also included in this task force are the Department of Natural Resources, Department of Public Health, Executive Office of Environmental Affairs, State Police, Regional Planning Agencies, along with representatives of numerous environmental groups that are concerned with the feasibility of reducing the present application of chemicals used in Statewide Snow and Ice Control Operations as a means of reducing chloride pollution of our water supplies.

After a thorough analysis of the State highway system in regard to typical winter snow conditions, temperature variations, average daily traffic and type of traffic, a ten mile section of Route 1A from Newburyport to Ipswich was chosen as the test area for Essex County. No chemicals will be used in that area.

Commissioner Carroll stated that the Department intends to provide additional snow-fioghting equipment at all of these experimental locations to maintain the roadway in an operable condition should an experimental section fail. Signs will be installed by the Massachusetts Department of Public Works at all test locations to alert the motorists that these operations are being conducted. Exceptions to the Test Program will be made in the case of ice storms. In those cases chemicals will be applied.

The first Public Informational Meeting is scheduled to be held on Thursday, July 24, at 7:30 p.m. in the Auditorium of the Pine Grove Elementary School, Main St., (Route 1A), Rowley.

To be discussed at this meeting is Route 1A, the test section of highway to be monitored in District Five (Essex County). This is a 10.1 mile section starting where Route 1A Bridge crosses through the towns of Ipswich, Rowley, Newbury to the Newbury / Newburyport Town and City Line.

Comments on all aspects of the Snow and Ice Control Program will be accepted and considered in the preparation of a report to be developed and distributed later this year.

CALL 475-1943 FOR
OUR AD TAKER

Let's Go Bowling
at Andover Lanes
34 Park St. - 475-9706
Bowling Is Fun!
Bowling Is For
Everyone!

Heilig Is Director At Western

Harry B. Heilig, the director of Engineering Planning and Practices at Western Electric Company's New York City Headquarters, became Director of Engineering at the Merrimack Valley Works, on July 1. He replaces C. Baker Clotworthy, who retired on June 30. In his new position, he is responsible for all engineering at the Works.

Mr. Heilig began his Western Electric career in 1956 at the company's North Carolina Works. Before that he had studied at North Carolina State College, worked for the Firestone Tire and Rubber Company, and served as a captain in the U.S. Air Force in Guam.

Mr. Heilig and his wife, the former Eunice Silliman, have two children, Lisa and Neil, and currently reside at 25 Fairfield Drive, Convent Station, New Jersey.

STUDIO SHOPPE'S
FURNITURE
SUPER-MARKET
NOW!

We have marked all our Pine, Spanish and occasional pieces down 50%. Names like Bennington Pine, Burlington House and even some Henredon.

This is your chance to save on our great brand names. Every item in the store is reduced. You'll never see prices as good as these!

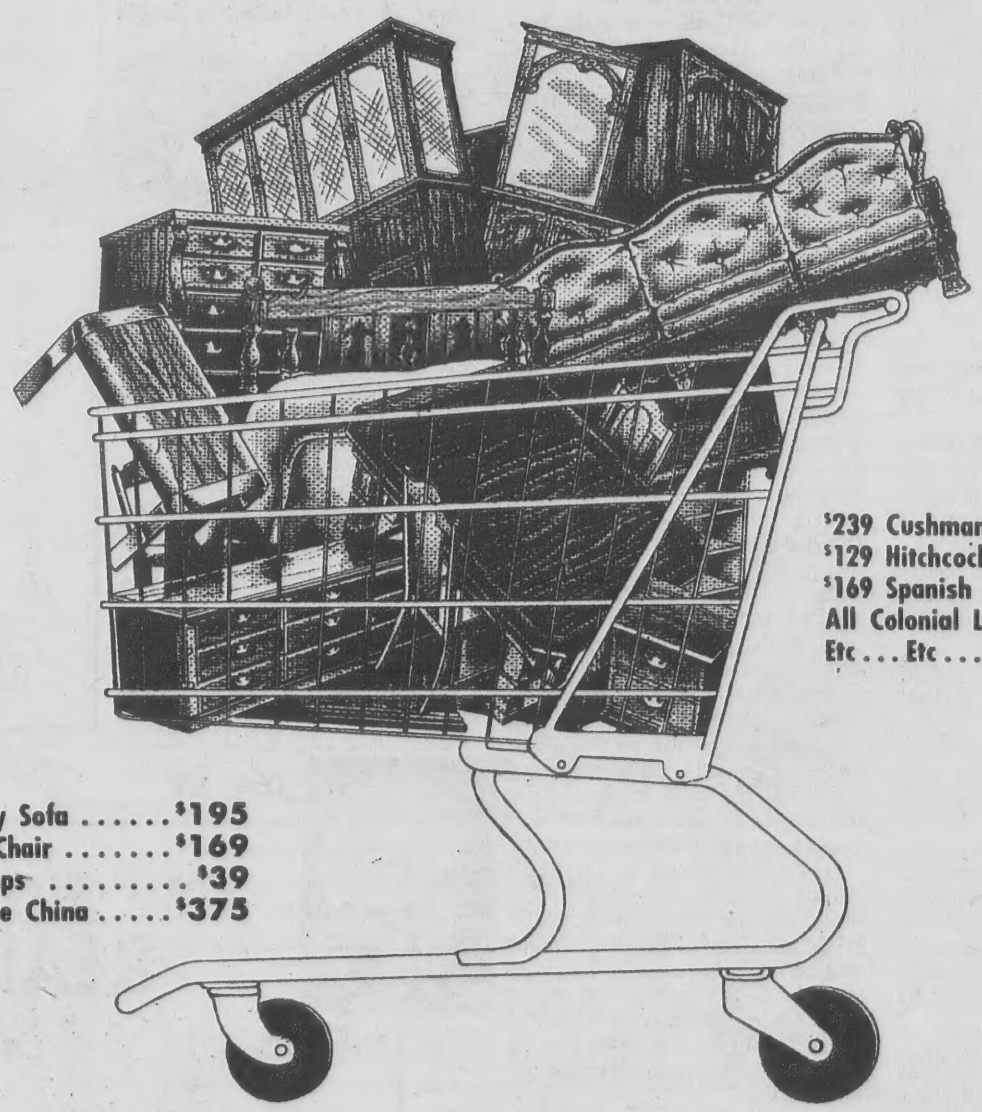

$239 Cushman Table $99
$129 Hitchcock Table $59
$169 Spanish Tables $69
All Colonial Lamps .. ½ Price
Etc ... Etc ... Etc ...

$429 Stanley Sofa $195
$329 Wing Chair $169
$89 Oil Lamps $39
$749 54 Pine China $375

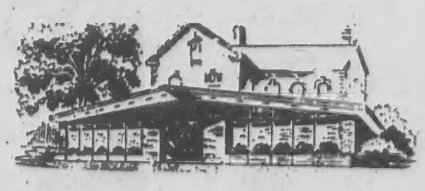

The Studio Shoppe
Furniture Showcase
35 MANCHESTER ST. LAWRENCE 685-5023
DAILY 10-9 - SATURDAY 10 to 5 - CLOSED WEDNESDAY

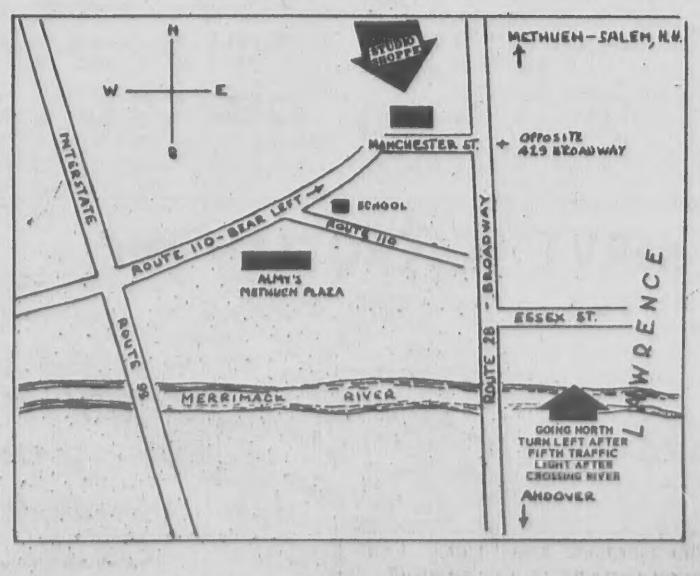

Ruth Club Captures Top Spot

By Rick Harrison

Operating with a full head of steam, the Andover Babe Ruth baseball team gained sole possession of first place in the Greater Lawrence League last weekend by trouncing Methuen, 13-7.

Earlier in the week Andover dumped South Lawrence West, 4-1, as lefty Dave Birnbach scattered four singles in his first starting mound assignment.

The twin victories stretched the locals' winning streak to eight straight games, boosting their league record to 12-3 and the overall ledger to 18-3.

Three more G-L contests were listed this week, all after TOWNSMAN presstime, as Andover attempts to maintain its hold on the top spot.

Due to provide the opposition were Tower Hill, North Lawrence and South Lawrence East.

SLW Slips, 4-1

Southpaw Dave Birnbach was in command from beginning to end, walking only three batters and allowing no earned runs as Andover dumped SLW 4-1 at the Playstead Field.

Losing chucker Walt Wila was almost as sharp, holding the locals to a mere scratch infield hit after the first inning.

All the Andover damage was done in that opening stanza, as eight batters marched to the plate and four of them scored.

Bob Zwicker led the inning with a single to rightfield. Dan Grams walked and the pair pulled a double steal.

A wild pitch brought home the first marker, and when Tom Coffey's infield grounder was misplayed the eventual winning run crossed.

Steve Serley's infield out chased home the third run, and singles by Gary Needham and Dave Farrell helped account for the last tally.

After that Andover was unable to advance any runner beyond second base, and SLW reeled off two doubleplays to help Wila. The only baserunners were Tom Coffey, with an infield hit, Mike Henderson and Dave Birnbach with walks, and Coffey again after he was hit by a pitch.

The visitors couldn't solve the lefty serves of Birnbach, mustering only one serious threat in the game.

That came in the second inning when Tony D'Anna and Tom Fili led with back-to-back singles. With one out and two aboard an infield error broke the shutout.

Birnbach then walked Steve Kurek to load the bases, but Gino Thornhill bounced into a doubleplay from Birnbach to Gary Needham to Steve Serley ending the inning with no further trouble.

Andover clicked off its second twin-killing of the game and eighth of the season in the fifth, with second baseman Dan Grams performing the feat unassisted.

Dave Birnbach threw only 81 pitches in the game, which enabled Andover to complete a three-game sweep of the season's series against South Lawrence West. Earlier victories came by 3-1 and 7-3 scores.

Routing Methuen, 13-7

Key basehits by Bill Stahley and Dave Birnbach ignited some late-inning fireworks, as Andover exploded for 12 runs in the last three frames enroute to the 13-7 decision over Methuen at the Pelham Street diamond.

Methuen was sitting atop a 5-1 lead in the fifth before the locals got their offense in high gear.

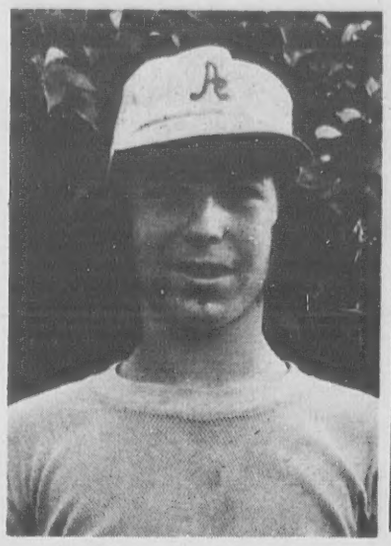

Dave Birnbach
. . . fires four-hitter

Tom Coffey
. . . wins fifth straight

Tom Coffey was the complete-game winning pitcher for Andover, upping his perfect record to 5-0. The righthander allowed eight hits, struck out 10 and issued nine walks.

Methuen tried four pitchers without success as Dave Solomon, Rick Young, Jim Cassidy and Jim Waszcuk combined to surrender 13 hits and 13 walks in the three-hour marathon.

Run-scoring doubles by Dean Demers and Jim Cassidy, coupled with a costly infield error, propelled Methuen to a 4-0 first-inning advantage.

Andover stranded seven runners in the first three innings before getting to starting chucker Solomon in the fourth.

Dave Birnbach and Bob Zwicker walked, and with two outs Dan Grams drove a run-scoring single off the third baseman's glove.

Methuen retaliated in the home half of the fourth when Solomon walked, and later crossed on Joe Grelle's bloop single to shallow left.

Stahley Delivers

With two outs in the Andover fifth, Steve Serley singled and successive free passes to Dave Farrell and Dave Birnbach loaded the bases.

Bill Stahley was summoned as a pinch-hitter, and he responded by lashing a two-run single to leftfield. Bob Zwicker followed with a run-scoring single to cut the deficit to 5-4.

Again Methuen fought back to make it 6-4 when Rich Young singled, took second on a walk to Jeff Bellorado, and scored on Mark Wante's single.

Andover refused to die, however, and grabbed the lead for good in the top of the sixth. Tom Coffey led with a single and raced all the way to third base when Dan Hayes' grounder was misplayed for a two-base error.

Gary Needham's fielder's choice grounder rescued Coffey, who beat the throw to the plate. With two down Dave Birnbach drilled a 2-2 pitch down the rightfield line to chase home Hayes for a 6-6 tie, and then Bill Stahley came through again with a sharp single to leftfield plating the go-ahead run.

Coffey kept Methuen at bay in the last of the sixth, and the locals put things away by pushing over six runs against reliever Jim Cassidy in the seventh.

Bob Zwicker walked to start the big inning, and with one out Tom Coffey singled and Dan Hayes walked to load the bases.

Another free pass to Gary Needham forced home a run, and Steve Serley followed with a two-run single for a 10-6 spread. Dave Farrell lofted a sacrifice fly to leftfield plating Needham. Dave Birnbach singled, Bill Stahley walked and Bob Zwicker clouted a long RBI double to right centerfield to complete the outburst.

Methuen closed the wild - and - wooly game in the bottom of the seventh when Mark Wante rapped a two-out double and Solomon singled him across.

Coffey whiffed the side in the first inning and struck out two in the second, third and seventh stanzas.

Tom Coffey also contributed a 3-for-4 day at the plate. Bob Zwicker was on base six straight times with four walks, a double and single.

Dave Birnbach reached base five times with three walks, a double, a single and he scored three times. Bill Stahley was 2-for-2 with three ribbies, while Steve Serley had two hits and scored three runs.

The two clubs stranded 24 men between them, each leaving 12 runners on base in the game.

All-Stars

Andover players Bill Stahley and Lary Larrabee are both starting outfielders for the Greater Lawrence Babe Ruth 13-year-old All-Stars.

That team opened tournament play with a resounding 12-0 romp over Burlington last Friday night at Mark Devlin Field, and Sunday afternoon the G-L 'Stars won the District championship by humbling Lowell 23-0 at the latter's O'Donnell Field.

Both Stahley and Larrabee have reached base several times and scored a number of runs for the powerful 13-year-old team.

The All-Stars were slated to play a Sectional final in Wakefield earlier this week, and a victory will advance them to the State Tournament on Cape Cod.

Ruth Standings

(thru Monday)

	W-L
ANDOVER	12-3
Methuen	11-3
No. Andover	11-3
Tower Hill	9-5
So. Law. East	5-9
No. Lawrence	5-10
Prospect Hill	3-13
So. Law. West	2-12

It is unsafe to cut grass when wet, says the Outdoor Power Equipment Institute.

MARV'S
Window Cleaning
Windows & Storm Windows Washed
Paint Washed
Floors Washed & Waxed
FOR PROMPT SERVICE
CALL 682-6392

And Over Optical
EYE WEAR SPECIALIST
Prescriptions Filled - Lenses Duplicated - Repairs & Adjustments
FULL LINE OF FASHION EYEWEAR
Including Prescription & Non-Prescription
Sunglasses, Photo-Sun, Photo-Gray and Tinted Lenses
36 MAIN ST., ANDOVER Tel. 475-6084
Mon., Tues., Thurs. & Sat. 9 to 5:30; Fri. 9 to 8 - closed Wed.

$1 OFF
On 50 lb & 80 lb Bags Of
CORENCO FERTILIZER
July 24 thru July 26
BLUE SEAL FEEDS & needs
32 West St., Lawrence
Tel. 686-4131
7:30-5 Mon. thru Fri.
7:30 to 12 Noon Sat.
SPECIALIZING IN
ANIMAL CARE PRODUCTS,
LAWN AND GARDEN SUPPLIES

JOE, SR.

JOE, JR.
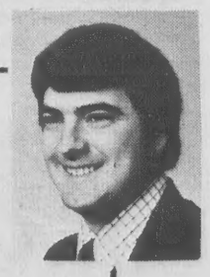
For Professional Service In
REAL ESTATE
Consult
The Dohertys
We invite you to profit from
our 41 years of successful experience
in the Greater Lawrence Communities.
DOHERTY REALTY AGENCY INC.
21 ELM STREET
ANDOVER
475-0260
132 MAIN STREET
NORTH ANDOVER
685-2721

CHRIS

BILL

HERVY W. CROTEAU INC.
10 Paulornette Circle, Andover
475-2593
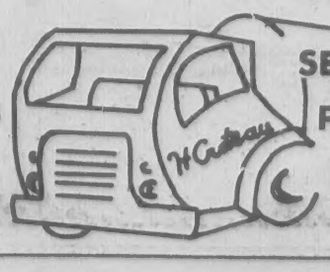
SEPTIC TANKS
PUMPED OUT
REPAIRED

AT THE CHURCHES

St. Augustine's Church
Rev. Edward Robinson, O.S.A.
Pastor

SATURDAY: Masses 4 p.m. and 5:30 p.m. Charismatic Mass at 7:30 p.m.

SUNDAY: Masses at 8, 10, 11:15 a.m.; 12:30, 5:30 p.m.

Daily Masses: 8 a.m., 5:30 p.m.

Holy Day Masses: 7, 8, 10:30 a.m., 5:30 and 7 p.m. Evening before - 4 and 5:30 p.m.

First Friday Masses: 8, 10:30 a.m. and 5:30 p.m.

Penance: Before daily Masses. Saturday: 3:30 - 4; 5 - 5:30; 7:30 - 8.

Baptisms: Fourth Sunday of the month. Expecting parents should contact the rectory prior to the child's birth to register for Baptismal workshop.

Unitarian-Universalist Church
244 Lowell Street, Andover
Dr. Randolph W. Becker
Minister

SUNDAY: 9:30 a.m. Breakfast at the church, followed by an informal llay-led program at 10 a.m.

WEDNESDAY: 6 p.m. Family potluck dinner. All are welcome to come and bring a dish to share.

West Parish Church
(United Church of Christ)
Rev. Otis A. Maxfield

SUNDAY: 9:30 a.m. Morning Service of Worship; 10:30 a.m. Coffee Hour.

Ballard Vale United Church
(United Methodist & U.C.C.)
23 Clark Road, Andover
Rev. David A. Hollenbeck

9:30 a.m. Summer Worship; Preschool Nursery care provided.

St. Robert Bellarmine Church
Rev. William J. Fitzgerald
Pastor

SATURDAY: Mass at 5 p.m.

SUNDAY: Masses at 7, 9 and 10:30 a.m.

Temple Emanuel
483 Lowell St., Lawrence
Rabbi Harry A. Roth
Cantor Irving Shuman

FRIDAY: 8:15 p.m.

SATURDAY: 9 a.m. and 10:30 a.m.

SUNDAY: 9 a.m.

Andover Bible Chapel
266 Lowell Street

SUNDAY: 9:15 a.m. Communion Service; 11 a.m. Morning Service and Sunday School; 7 p.m. Evening Service; Nursery available.

St. Joseph's Church
(Ballardvale)

SUNDAY: Masses 9, 10:15 and 11:30 a.m. Confessions heard before Mass. Holyday Mass 9 a.m.

First United Methodist Church
Cor. Rt. 114 & 133
North Andover, Massachusetts
Rev. Donald K. Coburn, Minister

SUNDAY: 8:30 a.m. Drive-In Worship, Church parking lot (drive in off Route 133).

THURSDAY: 7:30 p.m. Evening worship in Sanctuary.

Andover Baptist Church
Rev. Earl Robinson Pastor

THURSDAY: 7:15 p.m. Midweek service of prayer and sharing with Bible study on how God can heal a bad experience that affects a person.

SUNDAY: 10 a.m. Summer service with sermon by the pastor on "A New Life" concluding the series on "The Three Great Themes of Colonial Preaching." Nursery is provided for infants through age 6. Fellowship time follows the service with the John Parker family serving punch.

Faith Lutheran Church
360 South Main St.
Rev. Donald B. Myrom, Pastor

THURSDAY: 7:30 p.m. Vespers.

SUNDAY: 9:30 a.m. The Service. Nursery provided. Sermon: "Parables of the Kingdom."

Free Christian Church
Congregational
Rev. Richard B. Balmforth,
Pastor

SUNDAY: 9:30 a.m. Worship Service - the Rev. Frederic Pease of Phillips Academy preaching on "On tending to other peoples ethics". Nursery care provided.

South Church
(United Church of Christ)
Rev. J. Everett Bodge

SUNDAY: 9:30 a.m. Morning Worship Service: Rev. Daniel S. Wright will preach. 9:30 a.m. Grades 1-6; S.L.M.F.T. Program (Summer Learning Means Fun and Togetherness); Nursery care will be provided.

First Church of Christ
Scientist
278 North Main Street

SUNDAY: 10:30 a.m. Sunday School; Nursery available; Church Service. Subject of lesson sermon: "Truth." Evening services every first and third Sunday at 7 p.m.

WEDNESDAY: 8 p.m. Testimony meeting.

North Andover

St. Michael's Church
Rev. Frederick J. Minigan,
Pastor

SATURDAY: Masses at 4, 5:30 and 7 p.m.

SUNDAY: Masses at 7, 8, 9:15, 10:30 a.m. and 12 noon, 5:30 p.m.

Daily Mass at 6:45 a.m. and 9 a.m.

(Continued on Page 24)

JULY CLEARANCE SALE
WOMEN'S SHOES
$6 to $15
DISCONTINUED STYLES
DANIEL GREEN SLIPPERS
$4.00
MENS SHOES
BROKEN SIZES
$10.00
OTHER BARGAINS TOO!
OPEN FRIDAY NIGHTS
REINHOLD'S
13 MAIN ST. ANDOVER 475-0078

Home Remedy

If all you need to make your home sweet home a little sweeter is some extra money, ask us for a low-cost Home Improvement Loan.

You could get the cash you need to remodel, renovate, redecorate. Make your home a lot more pleasurable and more valuable. Or add improvements like new insulation or storm windows that help you reduce your fuel bills.

Come on in and talk it over. We'd be happy to help you choose exactly the loan that's right for your home and your budget.

Yes, you really DO do a little better at Andover Bank.

ANDOVER SAVINGS BANK, **ANDOVER,** 61 MAIN STREET, **N. ANDOVER,** 108 MAIN STREET, **METHUEN,** 547 BROADWAY

AndoverBank

EXPERT
Haircutting
by MICHAEL
BEAUTY & WIG SALON
40 Main St. - 475-7072

Healthy Exercise

Scott McGovern, son of Mr. and Mrs. Martin McGovern, 49 Poor St., Andover, is off on a morning stroll after a swim to cool off during the heat wave.

Pickup Of Glass Showed Improvement

Andover's new recycling program, dealing with combined glass and tin cans, went off smoothly last week, with no complaints regarding broken glass in roadways.

This was one of the problems with the former pickup service and the contractor has apparently overcome the matter through use of a "packer" type truck.

Also the mixture of glass and tin has assisted in the improved recycling program.

John Lewis, who oversees the recycling program and the refuse pickup service, reported that the response to the program under the new contractor has been encouraging and hopes that more residents will participate as the service continues.

This week paper collection is scheduled.

Next week it will be a return to the mixed colored glass and tin cans.

There appeared to be an increase in the quantity of collection of glass and tin last week. It cannot be definitely determined since the material is stored at the former landfill site on Chandler Road until sufficient amounts are ready for sale or the price is appropriate for disposal.

Information Available

Area residents have been calling the Extension office at the Essex Agricultural and Technical Institute regarding two common problems at this time of year - snakes and wasps.

An excellent bulletin entitled "Wasps" is available free by sending a postcard to Extension Editor, Essex Agricultural and Technical Institute, Hathorne, Mass. 01937. Bulletins and information on any problem related to gardens, insects, family management and home economics are available on request from staff members at the school.

FORD'S
COFFEESHOP
MAIN STREET, ANDOVER
EVERY FRIDAY
Our Own New England
FISH CHOWDER
EAT IT HERE OR TAKE OUT
A Different Hot Soup Daily
A SATURDAY HAPPENING
FAMILY BREAKFAST AT FORDS
SERVED 7:30 TO 11:30 A.M.
WHERE ANDOVER BUSINESS "GOES HOME" TO LUNCH

COUNTRY DAY SCHOOL
Pre-School Program
501 So. Main St., Andover
Register Now For Sept.
Call 475-2095 for Brochure

Native Vegetables At Market

Native green beans, peppers, yellow summer squash and romaine lettuce are the most plentiful and reasonably prices vegetables coming to market now from local farms, according to the Massachusetts Department of Food and Agriculture.

As most home gardeners know, green beans are one of the first crops to appear in early summer, and now is the time to take advantage of their seasonal abundance in summertime meals - - or by freezing or canning for later use.

Green beans are currently selling as low as 19 cents a pound, and thus cost per serving is less than 4 cents. They add some vitamin C and A to the diet and are excellent served chilled in crisp summer salads as well as hot.

Remember when cooking vegetables that the less water used, the more nutrients will be retained. For young, tender vegetables, ½ to 1 cup of water is usually enough to cook six servings - - which is one pound in the case of green beans.

Other good buys in vegetables this week include cucumbers, iceberg and Boston lettuce, carrots and cabbage. Native sweet corn and tomatoes are also showing a slight decrease in price.

In fruit, there are good buys in watermelon, cantaloupes, peaches, plums, nectarines and bananas.

At meat and poultry counters, best buys include beef and chicken livers, chicken and turkey parts, smoked pork shoulder picnics, ground beef, beef chuck roasts and steaks. In fish, best buys are cod, pollock, bluefish, perch and mackerel.

On Dean's List

Julie E. Melko of Andover, has been named to the dean's list at Alfred University for the second semester of the 1974-75 academic year. She is currently enrolled as a freshman in Alfred's College of Liberal Arts and is the daughter of Dr. and Mrs. Matthew Melko of Andover.

Construction Shows Gain

(Continued from Page One)

in that it would appear Andover residents are installing more expensive pools this year.

The number of pool installations authorized this year is the same as a year ago for the same period, 34, but the estimated value is considerably higher in 1975.

The pools authorized in 1974 totalled $88,538, while this year the 34 new pools have an estimated value of $102,345.

Other areas of the first half report showing declines, probably due to economic conditions, include business additions and alterations permits.

In the area of industrial changes, the substantial addition and alterations at Reichhold Chemical in Lowell Junction is reflected in the $366,200 work authorized this year, compared to only $11,000 in the same category a year ago.

As for additions or alterations to business buildings, $3,300 was authorized a year ago, compared to $23,225 this year.

There has been little or no activity this year in such categories as apartment construction, new business buildings or in the public building sector.

While figures are off in some areas, indicators of the past two months show that quite possibly the new home construction category would show a definite upward trend in the next few months to go along with the continued increased activity in the area of additions and alterations.

This coupled with the Hewlett-Packard and Reichhold Chemical construction, could lead to another banner building year in Andover, despite some adverse economic indicators.

SAVE $30
TORO POWER MOWER
GUARDIAN OR GRASSMASTER MODELS
COLE PAINT & HARDWARE
10 MAIN ST., ANDOVER
475-1156

Get In Condition
A new temperature controlled protein conditioner for your hair and a double duty sculpture cut for style really get you in condition for fun! Stop in today for a welcome change.
CAPILO
Hair Stylists
2 RIVERINA ROAD
SHAWSHEEN SQ.
ANDOVER
475-1639

VIENNA
AND THE 150th ANNIVERSARY OF JOHANN STRAUSS
Fully Escorted 14 Day Tour Visiting
Lucerne, Vienna, Salzburg and Munich
$1036.00 per person double occupancy
And The Cost Includes:
Air transportation by SWISSAIR, roundtrip economy class Group fare.
Hotel accommodation in first class hotels, twinbedded rooms with private bath.
Breakfast every day, Dinner in Lucerne and Salzburg, with special dinner in Vienna, luncheons on full day escorted tours.
Services and local taxes.
Transfers between airport and Hotels including transportation of two pieces of luggage per person.
Sightseeing Tours and Theatre tickets.
For more details please call:
COLPITTS TRAVEL CTR.
OF ANDOVER
24 CHESTNUT ST., ANDOVER TEL. (617) 475-8035

Memorial Hall Library

Attention Community Groups

The Massachusetts Eastern Regional Public Library System will lend 16mm sound films from their collection of over 3,000 films to church groups, men's and women's clubs, scouts, hospitals, nursing homes, and other community groups in Massachusetts. In order to borrow films, a group must have a Film Borrower's Card (this is not a regular Boston Public Library card). If you think your groups would like to be able to show one film or several in the fall, have your program chairman come to the ILL office at the library to complete this registration process now. Films are ordered through and arrive at Memorial Hall Library, so there is no problem about sending them or returning them to Boston.

Ballardvale News

Thursday, July 31, **Yankee Doodle Comes To Town,** a halfway party for all those registered in the Junior Summer Reading program will be held at the Ballardvale Branch Library. The party will be from 4 - 5 p.m. and there will be a movie and refreshments.

Later that evening from 7 - 8 p.m. there will be a party for the Teenage Summer Reading Program. Everyone in the program is invited to come to the Ballardvale Branch and help list and label paperbacks recommended for summer reading.

Children's Room News
By Jan Johnson

The big event this week is tomorrow (Friday, July 25) when Larry Giordano of the Methuen Karate Association's School of the Tiger will present a **Karate Demonstration** on the lawn outside the Children's Room at 2 (indoors in the Hall if it is raining.) People of all ages are welcome at this event.

Next Wednesday's feature film will be **Who's Minding the Store** starring Jerry Lewis. The program starts at 3 as it does every week and will last until 4:35. Admission is free to anyone who has a library card but parents should plan to stay with children under 6. Everyone is welcome so bring friends.

We would like everyone to know that a Bicentennial Salute to Our Early Seafaring Men created by the Cub Scouts of Loft 2 at Bancroft School is on display here in the Children's Room now through August. It is a delightful display of a New England Harbor and we recommend that you will come by and examine it.

OPEN HOUSE

ANDOVER SCHOOL OF MONTESSORI

MONDAY
JULY 28th
7:30 p.m.

ST. AUGUSTINE'S SCHOOL, CENTRAL ST., ANDOVER

Parents interested in enrolling 2½ to 4 year old children may view the materials, slides and meet the teachers.

For Further Information Call:
475-9503 or 475-4376

East Junior High School Awards

The seventh grade Awards Assembly at East Junior High School honored students for service or achievement in various areas.

The categories with the award winners are as follows: Team A Outstanding Boy Athlete, Bill Stahley; Team A Outstanding Girl Athlete, Frannie O'Donoghue; Outstanding Academic Achievement, Brian Kenney, David Weil, Daphne Karandanis, Catherine Epstein; Best All Around Boy, Barry Ota; Best All ARound Girl, Mary Lu Petrella.

Team B Outstanding Boy Athlete, Paul Sirois; Outstanding Girl Athlete, Donna Burns; Outstanding Academic Achievement, Peter Gravallese, Linda Kent, Jen Casanave; Outstanding School Citizenship, Billy Eaton, Marci Spiegel. Perfect Attendance Doug Awley, Bill Crabtree, Deanna Deloury, Jim Ditroia, Fred Foote, Cathie French, Peter Gravallese, Toni Iacobo, Shelly Lee, Brian McGettrick, Bob Meier, Kim Ouellette, Pam Pereira, Laura Scheerer, Claudia Simone, Marcia Stansfield, Karen Sullivan, John Taylor.

V.I.S.T.R. Kathy Stephens, Sue Stephens, Carol Luscutoff, Carole Solomon, Ellen Teichert. Art, Jon Marc Brideau finalist in Nation High School Scholastic Art Awards Competition; Chris Lawson, Blue Ribbon Scholastic Art Awards Competition winner and exhibitor; Charlotte White Scholastic Art Awards; Mike Yuska, competition exhibitor. Crafts - - costume contest, First place, Karen Shipula; Second place, Daphne Karandanis; Third place, Susan Batchelder; Honorable Mention, Toni Iacobo, Diane Perlowski, Debbie Baldwin. Crafts awards for excellence during half year program - - Lizzie Zucker, Linda Saalfrank, Mary Ellsworth, Karen Shipula, Catherine Epstein, Susan Batchelder, Daphne Karandanis, Toni Iacobo.

Awards for services to the students at Doherty School - - Carol Anderson, Jennifer Burton, Catherine Epstein, Debbie Grant, Dale Johnson, Janice Judkins, Frannie O'Donoghue, Pam Pereira, Mary Lu Petrella, Kristina Tomlinson, Jocelyn Wise, Anna Krumpe, Michael Donahue, Keith Howard, Catherine Best, Ann Stevens, Mary Morris, Kathie Wilson.

Current Events - - First place, Keith Howard; Second place, Sue Getgood, Peter Gravallese, Richard Chapell. Physical Education Awards Boys - - President's Award, Tom Walsh; Andover Achievement Award, Andy Billings, David Milne, Jim Ditroia, Fred Foote, Bob Meier, Ken Southworth, Bill Stahley, Paul Vayanos, John Merola, Gregg Richmond, Paul Sirois, Peter Gravellese, Keith Howard. Physical Education Awards Girls - - President's Award, Amy Keeler, Laurie Faro; Andover Achievement Awards, Kathy Best, Liz Hart, Toni Iacobo, Chris Lawson, Chris Secord, Coleen Kavanagh, Joni LaRochelle, Marci Spiegel, Deanna Deloury, Helen Hilton, Sarah Hobbs, Deena Hopwood, Jessica LaMontagne, Ann Marie Frank, Mary Lu Petrella, Kim Whitworth, Kathy Lyons.

Bowling Awards Ralph Hancock, Pam Thompson. Ping Pong Awards - - Team A, First place, Bob Meier; Second place, Barry Ota; Third place, Fred Foote; Fourth place, Jon Marc Brideau. Team B, First place, Mike Muldoon; Second place, Peter Gravallese, Third place, Toni Iacobo; Fourth place, Chris Witt. Ping Pong Seventh Grade Champion, Bob Meier; Second place, Mike Muldoon.

Library Aides Anthony Baker, David Burley, Jenny Casanave, Ana Christie, Joni Coleman, Laura Crossan, Cheryl Davis, Cathy Eldridge, Catherine Epstein, Lauri Faro, Robin Fuller, Liz Hart, Christian Heiter, Deena Hopwood, Susan King, Joni LaRochelle, Steve McClory, Brian McGettrick, Rebecca Nader, Suzanne Page, Mary Jo Raymond, Rebecca Royce, Linda Saalfrank, Maria Sapienza, Patty Stoddard, Mary Surrette, David Weil.

Audio-Visual Assistants David Cullinan, Rob Johnson, Steve Ingham, Doug Kirkland, Brian McGettrick, Craig Poirier, Linda Saalfrank, George Tetreault, Mike Silverio, Sean Hoffman.

Outstanding Achievement in Spanish Toni Iacobo, Jackie Cracraft, Lyde Sizer, Elizabeth Pelc, Linda Saalfrank. Outstanding Achievement in French Peter Gravallese, Richard Chapell, Susan Getgood, Marci Spiegel, Phyllis DeLucia. Music Awards Daphne Karandanis, Barry Ota. School Newspaper Renee Pruneau, Catherine Epstein, Susan Getgood, Kim Grundy, Carol Loscutoff. Student Council Joni LaRochelle. Math League David Weil, Chris Witt.

Eighth Grade Awards

Art - Karen Klick.

Music - John Franz, Cathy Plourde.

Student Council - Judy McGann, Martha Easton.

Newsletter - Betty Darling, Patti Franco, Leslie Perry.

Math League - Carolyn Katz.

Current Events - Elise Pyun, Brian Staid, Claire Gilliett.

French - Claire Gilliett, Carolyn Katz, Dave Bayard, Elise Pyun, Amy Wilbur.

Spanish - Linda Fitzgerald, Judy McGann, Alan DeNapoli, Madeline Marad, Karen Foster.

Latin - Anke Sonnenschmidt.

Library Aides - Patti Aiello, Bruce Bean, Mary Lou Bova, Scott Brunquell, Maureen Connolly, Patricia Davey, Patricia Doherty, Karen Foster, Elizabeth Gass, Claire Gilliett, Jessica Goodwin, David Herskovits, Mark Hervol, Nancy Ingram, Carolyn Katz, Marcia Palenski, Leslie Perry, Betsy Podgorski, Judy Sherrerd, Tonia Socha, Jennifer Swift, Amy Wilbur, Beth Young and Sydni Simpson.

Audio Visual Aides - Bruce Bean, Joel Bragen, Scott Brunquell, Donald Cobin, Alan DeNapoli, Paul Hempstead, Michael Huppe, Michael Muise and Ed Walkup.

Doherty Tutors - Jon Blake, Kathi Chalifour, Priscilla White, Tim Regan.

Drama - Tim Regan, Doreen Eisenhaur, Patti Franco, David Herskovits, Joel Bragen, Maura Cook, Carolyn Katz, Claire Letch, Elizabeth Gass, Scott Nason, Jamie Dufresne, Martha Easton, Kathy Eldridge, Vicki Gass, Betsy Gosselin, Mark Guittarr, Liz McGoff, Jill Normandy, Patty O'Connor, Andy Powell, Karen Quinlan, John Sagaser, Sandy Swain, Janice Walsh, Dianne Clendaniel, Colleen Kehoe, Christina Mattsson, Ann Slater, Pam Stein, Kim Loranger, Becky Pease.

Newspaper - Martha Easton, Robin Colpitts.

Perfect Attendance - Alan Berkwitt, Margaret Best, Robin Colpitts, Frank Igoe, Mary Kate Marocco, Donald Neville, Kathy Plourde, Elisa Pyun, Francis Robinson, Dorothy Romano, William Sheerer, Kelly Sullivan, Liz Wierenga.

School Store Clerks - Anne Moriarty, Madeline Marad, Patti McNamara, Judy McGann, Jill Normandy, Janice Walsh, Lynn Hutchinson, Anke Sonnenschmidt, Lisa Williams, Diane Clendaniel, Charles Kolodgy.

Team A: Ping Pong - first place, Claire Gilliatt; second place, Judy McGann; third place, John Walsh; fourth place, Francis Robinson.

Team B: Ping Pong - first place, Bob Conroy; second place, Brian Staid; third place, Jeff Redding; fourth place, Steve Mosher.

All grade champs - first, Bob Conroy; second, Francis Robinson.

Bowling: Francis Robinson, high single, average and high triple. Top team - Francis Robinson, Steve Mosher; Second place team - Douglas Awley, Andy Weil.

Volunteers in Service to the Retarded - Pat Davy, Claire Gilliatt, Marcia Palenski, John Grecoe, Andy Powell, Michael Muise, Scott Wilson, Mary Trainor, Dorothy Romano, Maureen McDonald, Alan DeNapoli, Pat Doherty, Kathy Stephens, Anki Sonnenschmidt, Steve Morin, Karen Foster.

County Historic, Scenic District Established

The Essex County Historic and Scenic District Planning Commission is now official. The bill setting up the Commission, sponsored by Senator William L. Saltonstall (R-Manchester), Senator Kevin B. Harrington (D-Salem) and several Essex County representatives, was signed into law this week. Any city or town in Essex County may send a representative to the Commission which will meet early in September or as soon as representatives from eight communities have been appointed.

"Local choice is a key provision of the enabling act," Senator Saltonstall stated. Many Essex County communities have areas of unique scenic and historic value which should be preserved for ourselves and for future generations. Right now only a few communities in our area have historical commissions of their own. This act enables communities to consider together whether they want a historic and scenic district, and if so, what its boundaries should be and how it should operate," Saltonstall explained.

Following the lead of the Old King's Highway Commission on Cape Cod, this Commission will inventory the main historic and scenic features in the participating communities, decide what is important to preserve and what guidelines should be set up to encourage development consistent with these resources. The Commission is authorized to draw up a plan taking into account the economic and housing needs of the area as well as the historic and scenic features. The plan can then be the basis of a regional historic district.

If the Commission decides to recommend the establishment of a regional historic district, they will draw up legislation and submit it to participating communities for approval before filing it in the legislature. Only those cities and towns which vote to accept the legislation will become members of the district.

"The first step in getting the Commission going is for the selectmen or town manager in the towns or the mayor or city manager in the cities which wish to participate to appoint a representative to the Commission. Existing historical commissions can serve in an advisory capacity to the representative; in communities without historical commissions, separate advisory committees can be appointed. I hope this goes forward, and I expect to work with the Commission enthusiastically," Saltonstall said.

On Dean's List

Nancy Leigh Gilday of Andover, has achieved dean's list status at the University of Maine, Orono, Maine, for the second semester.

DOHERTY
INSURANCE
475-0260

Lydia's
HAIR STYLISTS
Always The Latest In
HAIR TRENDS

CALL FOR AN APPOINTMENT
475-4721
WALK-INS WELCOME
COR. PARK & MAIN STS.
ANDOVER
MONDAY thru SATURDAY

INGRAM NURSERY SCHOOL
Enrollments Now Being Accepted for 1975-1976
AGES 3 through 5
The Ingram Nursery School offers morning or afternoon classes with certified teachers trained and experienced in EARLY CHILDHOOD EDUCATION.
All Day Care Is Available
- Social and emotional development
- Academic readiness in reading and math
- Creative arts and crafts
- Music • Natural Science

96 Marbleridge Road, North Andover MA 01845
TEL. 686-4787

We sell the best candy you can buy.
Anyone who's ever sampled the best knows the best is Brigham's.
And knowing that, we've stocked the best.
Brigham's.
Now that you know, why would you buy anything less?

HARTIGAN PHARMACY
66 Main Street
Andover
475-1006

COMMERCIAL
RESIDENTIAL
ANDOVER
House of Carpets
Inc.
Professional Rug Service
— ON LOCATION RUG CLEANING
• RUG BINDING • RUG REPAIRING
• RUG PADDING
CUSTOM WALL-TO-WALL INSTALLATIONS
A CALL WILL BRING OUR MOBILE CARPET GALLERY TO YOUR DOOR
475-2911
OPEN: MON., WED., SAT. 9-5:30 • TUES. THURS. FRI. 9-9
SHAWSHEEN PLAZA
NORTH MAIN ST., ANDOVER

Francis Robin-
; Second place
Awley, Andy

Service to the
Davy, Claire
Palenski, John
owell, Michael
Vilson, Mary
hy Romano,
onald, Alan
oherty, Kathy
onnenschmidt,
n Foster.

ia's
YLISTS
Latest In
ENDS
R AN
MENT
721
VELCOME
MAIN STS.
VER
ATURDAY
1
1975-1976
ing
ers
LY
nath
01845
RESIDENTIAL
ce
NG
ING
IONS
ERY
9-9

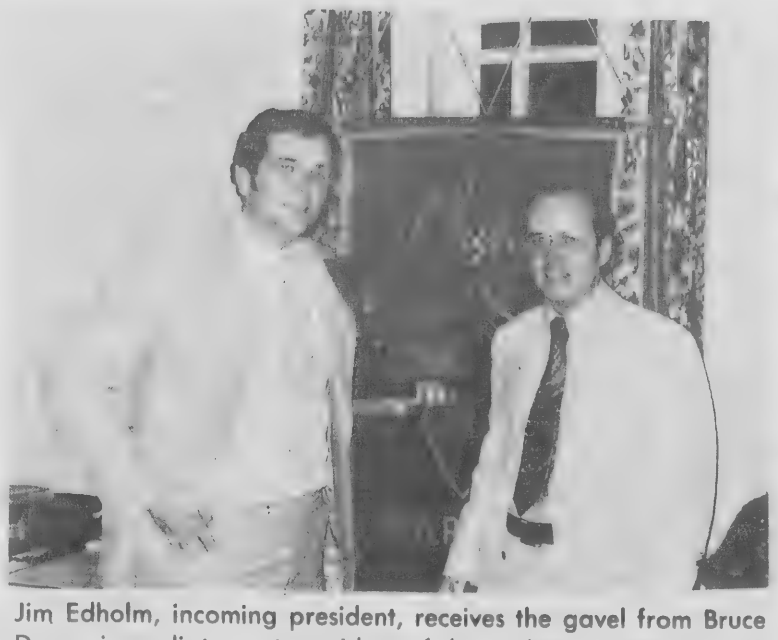

Jim Edholm, incoming president, receives the gavel from Bruce Deery, immediate past president of the Andover Jaycees during annual installation dinner held recently at the Lanam Club.

Edholm Heads Jaycees

The Andover Jaycees held their annual installation banquet recently at the Lanam Club.

More than 45 people attended an enjoyable evening of dining and awards presentation.

The guest of honor, Phil Rossignol district vice president, spoke to those in attendance about the progress at Lincoln Hill Camp. Lincoln Hill is a summer camp in Foxboro for mentally retarded children and is sponsored by the Massachusetts Jaycees.

The evening was highlighted by the passing of the president's gavel from Bruce Deery the immediate past president to Jim Edholm the incoming president.

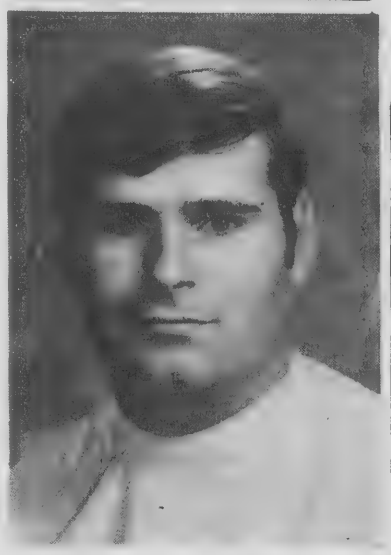

Robert Carney

Carney Is Burbank Graduate

Robert Walter Carney, son of Mr. and Mrs. J.A. Carney of Andover, was one of 28 men and women to graduate recently from the Burbank Hospital School of Nursing in Fitchburg.

Mr. Carney received his diploma from Miss Dolores M. Ouellette, director of the school, and Fitchburg Mayor Hedley Bray during the ceremonies honoring the program's 104th graduating class.

More than 1,500 nurses have graduated from the Burbank nursing school since it was founded in 1894.

Stock Issue

New England Power Company, a wholly-owned subsidiary of New England Electric System, has announced that it is planning to issue $25,000,000 aggregate par value of Cumulative Preferred Stock. The preferred stock is tentatively scheduled to be offered at competitive bidding on September 9. The proceeds from the issue will be used for the company's construction program.

Minute-Women,

Someone you can trust to care for your family and home.

- CHILD CARE
- HOMEMAKERS
- CONVALESCENT CARE
- HOUSEKEEPING
- DINNER PARTY ASSISTANCE

475-8550

Appointed At Essex Institute

Two key staff positions have been filled at the Essex Institute, 132 Essex Street in Salem. Bryant F. Tolles, Jr., Director of the Institute, has announced that an associate curator and a manuscript librarian have been selected.

The curatorial position will be held by Anne Farnam of Boston. Ms. Farnam received her B.A. degree in Art History from New York University, her M.A. in American History and Historical Museum Training from the University of Connecticut and is currently a Ph.D. candidate at Boston University in the American and New England Studies program.

The new Manuscript Librarian is Barbara Adams Blundell who received her B.A. in American Civilization from Williams College and continued her education at Boston University where she received her M.A. in History and also served as a Teaching Fellow in American and New England Studies.

According to the Bureau of Labor Statistics, employment of computer and peripheral equipment operators is expected to increase 83 per cent between 1970 and 1980 - from 150,000 to 275,000.

DARGOONIAN
FARMS & GARDEN CENTER
OPEN DAILY 9-6
32 Andover St., Andover (on the road to Ballardvale)

Our Own Fresh Vegetables From Farm To You!
FRESH
NATIVE CORN
Fancy Quality Fruits
Fresh Eggs From Nearby Farms

Massachusetts grown... and fresher!

A Full Line Of ORTHO Products & Peat Moss

SAVE TWICE.
SAVE AT THE SUPERMARKET. AND SAVE WHAT YOU SAVE WITH US.

You can cut down on what you buy at the supermarket by being wiser about what you put in your basket.

First, make a list of what you really need and use it.

Use the "money off" coupons you get in the mail or clip from magazine and newspaper ads.

Shop weekly specials.

Try out your supermarket's own brands, the quality is usually just as good and the price is usually lower.

Learn to figure the cost per serving. It's possible that more expensive meat and vegetables, with less waste, can be a better buy. Buy big sizes of the things you family really likes.

Learn how to prepare meals from "scratch", convenience foods are convenient but they take a big bite out of your food budget. Plan for leftovers, learn how to get more meals out of your marketing.

And, if you really want to save, you've got to stick to your list. We can help you save even more. By offering you plenty of ways to save the money you're going to save at the supermarket.

Like our NOW Account that looks and works like a free checking account plus, pays you 5% interest on your money. Regular Savings Accounts. And Term Certificates. One's the right way to save what you save at the supermarket.

Any one of us here at any of our six offices will be happy to help you plan which savings program is best for you and your future.

We're the biggest savings bank in the Merrimack Valley. You don't get there unless you know how to help people save even better. You don't have to think twice about that.

Essex Broadway Savings Bank

Come in and get your free copy of our tabloid that can save you money at home, in the supermarket and at the savings bank. All deposits insured in full. 685-1333.

OBITUARIES

ALFRED P. BRIEN

Alfred P. Brien, 82, 429 Waverly Road, North Andover, a retired contractor, died July 17 at Lawrence General Hospital after a short illness.

He was born in Valcourt, Canada, and attended Sacred Heart Church in Lawrence. Mr. Brien was a member of the Holy Name Society of that parish and of L'Union St. Jean Baptiste.

His suriviors include seven sons, Stephen, Brother Simeon Brien of Central Catholic High School, Arthur and Albert, all of Lawrence, Alphonse and Marcel of North Andover, and Sidney of Cambridge; four daughters, Lucette, wife of Ernest Alix of Windham, N.H., Claire, wife of Don Randolph of Lawrence, Agnes, wife of Mrchael Bardwell of Methuen, and Miss Doris Brien of North Andover; one brother, Romeo of Knowlton, Quebec, Canada; 52 grandchildren and 22 great grandchildren.

A concelebrated Mass of the Resurrection was offered on Monday at 11 a.m. in Sacred Heart Church. Burial was in Sacred Heart Cemetery, Andover.

Memorial contributions may be made to the Central Catholic Building Fund.

CLAYTON F. STROBEL

Clayton F. Strobel, 58, 12 Burton Farm Drive, Andover, former owner of Clayton F. Strobel Shoe Lasting Company, Inc. of Essex Street in Haverhill, died July 16 at his home.

He was born in Lawrence, Nov. 13, 1916, the son of Mrs. Minnie (Kirsch) Duffe of Peabody and the late Fred Strobel. He was former president of the Haverhill Exchange Club and was a member of the Saggahew Lodge A.F.&A.M. of Haverhill. Mr. Strobel was the widower of Eleanor V. (Bowen) Strobel and had resided in Andover since 1966. Prior to that, he was a resident of Bradford.

He was a veteran of World War II.

He is survived by one son, Clayton F. Strobel, Jr. of Middletown, New Jersey; three daughters, Diane, wife of Allen Stern of Kerrville, Texas, Miss Virginia A. Strobel of Bradford and Donna J. Strobel of Amherst; one sister, Helen, wife of Joseph Rosenberg of Peabody; a brother, Louis Duffe of Bradford; one grandson and several nieces and nephews.

Funeral services were private.

WALTER R. SELFRIDGE

Walter R. Selfridge, 5 Woodland Heights, Ware, formerly of Andover, died Friday at the Coventry Hall Nursing Home, Spencer, after a long illness.

Born in New Brunswick, Canada, Mr. Selfridge was a long-time resident of Andover, and he attended Andover Baptist Church.

Survivors include his wife, the former Gertrude F. Myers; a daughter, Dorothy S., wife of Dr. Nelson Norman of El Cajon, Calif.; a son, Walter R. Jr. of Andover; a sister, Mrs. Evelyn Mitchell of Barrington, R.I.; two brothers, Benjamin of Wellesley and Harry of Clearwater, Fla. and Jaffrey, N.H., 12 grandchildren and two great grandchildren.

A graveside funeral service was held Monday at 2 p.m. in Spring Grove Cemetery, Andover. A memorial service will take place Sunday, July 27 at 2 p.m. at Andover Baptist Church.

Gifts in his memory may be sent to the Memorial Fund of Andover Baptist Church.

ELIZABETH MERRICK

Mrs. Miner Merrick, the former Elizabeth Eaton, formerly of Andover, died July 13 at Bryn Mawr, Penn.

She attended Andover schools and graduated from Abbot Academy, Miss Porter's School, Farmington, Conn. and Katharine Gibbs School.

Married in 1932 to Miner Merrick, she has resided in Cynwyd, Penn. since that time.

She is survived by her husband, two daughters, Mrs. Nancy Diley of London, England and Mrs. Cynthia Pyle of Birmingham, Mich.; a brother, James H. Eaton of Andover and a sister, Mrs. Scott Paradise of Andover, five grandchildren and several nieces and nephews.

Funeral services were held Friday in Pennsylvania.

ANNIE J. TRYDER

Annie J (Flavin) Tryder, 82, 10 Burton Farm Drive, a resident of Andover for the past ten years, died at Whidden Memorial Hospital, Everett, Thursday, July 17 after a short illness.

She was born in Chelsea on June 14, 1893. A Chelsea resident for most of her life, she was the widow of William M. B. Tryder, Sr.

She is survived by four sons, William M. Tryder, Jr. of North Reading, John J. Tryder of Chelsea, James E. Tryder of North Reading and Robert C. Tryder of Tewksbury; five daughters, Dorothy, wife of Edmund Brosseau of Chelsea, Mildred, wife of Theodore Diomede of Needham, Evelyn A., wife of Joseph Robichaud of Reading, Anna J., wife of Norman Berner of Andover, and Marie Irene, wife of John Griffin of Everett; 46 grandchildren and 30 great grandchildren.

A funeral Mass was offered Saturday at 10 a.m. in St. Theresa's Church, North Reading. Burial was in Holy Cross Cemetery, Malden.

ANNIE RICHARDSON

Mrs. Annie (Armitage) Richardson, 88, 273 Main St., North Andover, a sixty year resident of North Andover, died July 17 at Stevens Hall Convalescent Home after a long illness.

Born in Huddersfield, Yorkshire, England, Feb. 12, 1887, Mrs. Richardson attended St. Augustine's Episcopal Church, Lawrence, and was a member of St. Augustine's Ladies Guild and the Golden Age Club.

The widow of John W. Richardson, she is survived by two daughters, Mrs. Elsie Bolster of North Andover, with whom she resided, and Mrs. Alice Connolly of Andover; two sons, Arthur Richardson of North Andover and Harry Richardson of Bedford, N.H., seven grandchildren and eight great grandchildren.

COL. SOL P. FINK

Colonel Sol P. Fink (U.S. Army, retired), 29 Royal Crest Drive, North Andover, died July 17 at Lawrence General Hospital. He was 77.

He was born March 2, 1898 in New York City, and lived there most of his life. He took up residence in North Andover four years ago. Col. Fink worked as a stockbroker in New York City, and served in the Army from 1912 to 1958.

Survivors include his wife, the former Betty Lekachman; two daughters, Nancy, wife of Attorney Herbert Baer of Weston, and Carol, wife of Robert Richman of Seattle, Washington, six grandchildren two great grandchildren.

Private funeral services took place July 17 at the R. George and John D. Caron Funeral Home, 30 Main St., North Andover.

ROBERT T. DAGGETT

Robert True Daggett, 71, 125 Main St., Andover, a former actor and theatre manager from the 1930's through the 1950's, died Saturday at Stevens Convalescent Home after a long illness.

Born in Springfield, January 15, 1904, Mr. Daggett appeared on Broadway in supporting roles with Bela Lugosi and Frederick March, during the 1930's. In the '40's he managed Louise Galloway's Red Barn Theatre, and was producer at his own theatre, the Robert T. Daggett Playhouse, Westboro, in the '50's. Mr. Daggett also appeared in several series, including "Hallmark Hall of Fame" and "As The World Turns," and in films including "The Hustler" with Paul Newman.

He was also employed at a stock company in Springfield, and once presented a season of stock in Lowell with his own company. most recently he worked at the Andover Shop.

Survivors include his brother, Roswell Daggett of Annapolis, Maryland.

Graveside services will be Friday at 2 p.m. in Springfield Cemetery, Springfield.

There will be no calling hours. Memorial contributions may be made to the Jimmy Fund, Boston.

CLARIBEL L. REYNOLDS

Mrs. Claribel L. (Hanson) Reynolds, 84, 8 Walker Road, North Andover, an active member of Trinitarian Congregational Church, died Sunday morning at her home.

Mrs. Reynolds was born in Lynnfield, December 15, 1890, and lived in North Andover for the past 65 years. She was a member of the Women's Fellowship of Trinitarian Church and the North Andover Women's Club.

The widow of Fred B. Reynolds, she is survived by a sister, Alice, wife of Hans Hoiby of North Andover; two nieces, Barbara, wife of Anthony J. Detora of North Andover and Miss Katharine Knowles of North Andover, and a nephew, John Knowles of North Andover.

Funeral services were Wednesday at 10 a.m. at Trinitarian Congregational Church. Burial was in Ridgewood Cemetery.

Memorial contributions may be made to the Memorial Fund of Trinitarian Congregational Church, 72 Elm St., North Andover.

STEFANIE G. ROLLENHAGEN

Stefanie G. Rollenhagen, 14, 18 Canterbury St., Andover, died Sunday at Bon Secours hospital, following a long illness.

She was born in Port Jefferson, N. Y., Aug. 5, 1960.

She is survived by her parents, Henry and Joan (Miller) Rollenhagen, three sisters, Misses Holly, Delaine and Allyson Rollenhagen of Andover; paternal grandmother, Mrs. Eleanor Delgado and maternal grandmother, Mrs. Mae Wood.

Private funeral services were held Wednesday at the Lundgren Funeral home, 18 Elm St. Burial was in West Parish Cemetery.

MRS. MARGARET SHAW

Mrs. Margaret (Benson) Shaw, 62, 88 North St., Andover, died Monday at Lawrence General hospital, following a long illness.

Born in Andover, she retired Jan. 1, 1975 from the Tyer Rubber Division of Converse Rubber Co., Andover. She attended Free Christian church and was a member of the Ladies Auxiliary to Clan Johnston, O.S.C. and the Disabled American Veterans Auxiliary, Chapter 18, of Andover. She was a former secretary to United Rubber Workers Local at Tyer Rubber.

She is survived by a daughter, Carol Ann, wife of James J. Downey of Andover, a son, Robert B. Shaw, of Andover; a brother, William Benson of Andover and 13 grandchildren.

Funeral services will be held at 11 a.m. today (Thursday) at the Lundgren Funeral home, 18 Elm St., Andover. Burial will be in Spring Grove Cemetery.

ETERNAL LIGHT MEMORIAL MAUSOLEUM

Is now in full operation. For complete information on mausoleum intombment and facilities, please call 475-6904 or write - Box 412, Andover, Mass. 01810.

To Offer Louis Vierne Compositions

An organ recital consisting entirely of compositions by the blind French organist Louis Vierne (1870-1937) will be presented by Linda Whalon at the Methuen Memorial Music Hall on Wednesday evening, July 30 at 8:30. This program is the ninth in the series of fifteen weekly summer organ recitals sponsored by the Trustees of the Music Hall.

Mrs. Whalon received her Bachelor of Music degree in organ performance and music theory from Western Michigan University in 1972, and her Master of Music degree from Boston University in 1974. Her teachers of organ were Alexander Boggs Ryan and Jack Fisher, and since September, 1974, she has been studying organ in Paris with Jean Langlais. She will play the following Vierne pieces: Sur le Rhin (from "Pieces de Fantaisie"), Stele pour un enfant defunt (from "Triptyque"), the "Final" from Symphony No. 4, and will conclude the recital with a complete performance of the Symphony No. 6, a work which calls not only upon the performer's virtuosity and versatility, but also upon the full tonal and dynamic resources of the organ. The Sixth Symphony consists of five movements: Introduction and Allegro, Aria, Scherzo, Adagio, and a hair-raising Final. The Great Walcker Organ in the Methuen Music Hall is eminently suitable for the interpretation of the music of Vierne.

"GIVE US THIS DAY OUR daily BREAD."

Matthew 6:11

Prayer to God brings you daily supply – and far more.

A regenerated nature, a heart full of love, the ability to bless others – these are God's gifts, too.

At our testimony meeting this Wednesday, hear others tell how they've experienced God's love, and seen His practical answer to every kind of need.

It's a one-hour meeting, including hymns and readings from the Bible and from *Science and Health with Key to the Scriptures* by Mary Baker Eddy. We'd love to welcome you this Wednesday.

CHRISTIAN SCIENCE TESTIMONY MEETINGS

WEDNESDAY EVENING at 8

First Church of Christ, Scientist

278 No. Main St., Andover

Sunday Services at 10:30 a.m.

Flowers express what words often can't

Flowers express how you really feel. And we can help with sympathy flowers and plants. Because flowers are as beautifully alive as a memory. Stop by or call.

Flowers With A Flair!

OLDE VILLAGE Flower SHOP, INC.

93 Main St. Andover

REAR OF OLDE ANDOVER VILLAGE

475-4821

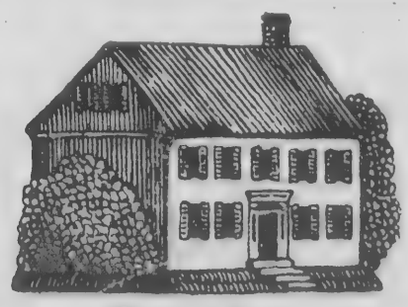

Lundgren Funeral Home Inc. Est. 1840

DONALD E. LUNDGREN

18 ELM STREET, ANDOVER

Fr. Martin In '1776' Production

Yes, Ben Franklin is alive and well, and will be at the Town & Country Playhouse in Salem, N.H. in the Tony Award Best Musical play "1776."

Rev. Jon C. Martin, will star as Ben Franklin.

Fr. Martin is well-known in the Greater Lowell - Lawrence area for his musical productions as well as producer of radio and television shows with the Catholic T.V. Center.

"1776" is a delightful musical version of how the Declaration of Independence came to be. The script is authentic and quite accurate for it was written by Peter Stone with music and lyrics by ex-history teacher Sherman Edwards.

Fr. Martin, who is now stationed at St. Robert's Parish in Andover, shows us that although a priest, talents that have been given should be used. There are priest-artists, priest-teachers, priest-musicians, etc. Talents should be used for the good of the Church as well as the community. In being in "1776" Fr. Martin has arranged that on Aug. 10 and only then, a Fatima Night Fund Raiser, will be held.

Fr. Jon C. Martin

Camp Fatina is special to Fr. Martin for he has been the program director for this special camp for over 15 years. During his summer vacation the last week of August he, along with over 200 volunteers, work at Camp Fatima with 125 mentally and physically handicapped children, regardless of race, creed, or color. There is no tuition charge for this week at camp, and the bill comes to about $12,000. Funds are raised for this week by many people all over New England in walk-a-thons, bake sales, bazaars, flea markets, bingo, and of course, musicals.

Limited tickets for this Fatima Night at Town & Country may be had by contacting the following people. They are on a first come first serve basis, and must be had before opening night of the play, Aug. 6.

Tickets for Fatima Night, Aug. 10, Sunday evening at 7 p.m. may be purchased from Doris LaLonde, 475-8558 after church on Sundays at St. Robert's Rectory, Andover.

VISION
MERRIMACK VALLEY MALL
Andover/Tewksbury Line, Exit 27,
(Rtes. 495 & 133)
2nd Frame ½ Price (lowest) - Selected Frames at $7 - Complete Eyeglass Service.
Tel. 851-5191

UPSON'S PHARMACY
COR. LOWELL & POOR STS.
Free Prescription Delivery
CHECK OUR PRESCRIPTION PRICES - YOU WILL BE PLEASANTLY SURPRISED
475-2590

Urdang Heads Temple

George Urdang, 5 Rose Glen Drive, was elected president of Temple Emanuel of Lawrence at a recent meeting of the Congregation.

Most officers were also from Andover. They include Gerald Lewis, 1 Nutmeg Lane, first vice president; Edward Weiner, 41 West Parish Road, second vice president; Shirley Levinson, 26 Birch Road, third vice president; Paul Kolodny, 43 Wildrose Drive, fourth vice president; Arthur Heifetz, 77 Wildwood Road, treasurer; Robert Goldstein, 43 Oriole Drive, assistant treasurer.

Also: Ina Coplan, 9 Pioneer Circle, recording secretary; Abe Simon, Windham, N.H., financial secretary; Jerrold Winer, 9 Chandler Road, assistant financial secretary; Joel Labell, 9 Chandler Road, parliamentarian; Sumner Berenson, 5 Amherst Road, chairman of fiscal policy; and Mrs. Harold Mandell and Mrs. William Zidle, both of Lawrence, administrative assistants.

Andover residents elected to the board of governors are The Hon. Gerald Cohen, Sidney Frankel, Max Alan Lustig, Mrs. Joel Labell, Fred Mascott, Mrs. Martin Neistadt, Robert Sandler, Mrs. Walter Wertheimer, Dr. Michael Block, Dr. Morton Green, Dr. Joseph Herskovits, Mrs. Harold Landy, William Port, Sidney Swartz, Mrs. Burton Shaker, Abe Zeder, Mrs. Herbert Cohen, Burton Coplan, Lewis Gack, Dr. Howard Gardner, Melvin Slovin, James Stefin, Mrs. Edward Tober, Harold Traub and George Turow.

Elected from North Andover were Harold Young and Michael Baker.

Here We Go Again!
Won't you come with us?

S.S. AMERIKANIS
Our 4th Annual
BERMUDA CRUISE
September 14-20, 1975
Rates from $365
Personally escorted from Lawrence and includes all transportation, meals, taxes, baggage handling, bon voyage party.

Tour Membership Is Limited
Enter your booking now.
COSMOPOLITAN TRAVEL
416 Essex St., Lawrence - Tel. 686-2371
Serving Greater Lawrence Since 1964

Fontein Acting Director

John Coolidge, president of the Board of Trustees of the Museum of Fine Arts, has announced the appointment of Jan Fontein, Acting Director of the Museum.

Dr. Fontein, Curator of Asiatic Art at the Museum since 1966, will assume the Acting Directorship July 14 although undertaking executive responsibilities at once. He will replace Merrill C. Rueppel whose contract with the Museum has been terminated upon the settlement of mutually agreeable terms.

In announcing the appointment of Dr. Fontein, Mr. Coolidge described him as "a scholar of international repute, a curator of broad experience, with the special distinction of having organized a series of exhibitions as highly regarded in the Far East as they were in this country, a colleague whose diversity of interests and whose variety of skills should enable all parts of the institution to work in harmony."

As Curator of Asiatic Art at the Boston Museum he has recently organized several major exhibitions including Zen Painting and Calligraphy (1970) and Unearthing China's Past (1973). A leading expert in his field — skilled in the Chinese and Japanese languages and specializing in Southeast Asian art — Dr. Fontein has been a Visiting Lecturer on Fine Arts at Harvard University.

He was born in the Netherlands where he studied at the University of Leyden, earning his PhD. in Chinese History and literature and Southeast Asian archaeology. Dr. Fontein lived in Japan on a research fellowship from 1954 to 1955 when he became Curator at the Museum of Asiatic Art in the Rijksmuseum, Amsterdam until 1966.

Dr. Fontein recently appeared in a televised segment of CBS's "Camera Three" documenting the restoration of Borobudur, the rapidly deteriorating 9th centruy Buddhist Temple in Java. In 1973 he was named a member of the Board of Directors of the American Committee of Borobudur which raised $1,250,000 (the largest amount by any national committee) as part of the international effort to save the Java monument under the auspices of UNESCO.

Dr. Fontein resides with his wife and one of his two sons in Newton.

On Dean's List

Melissa A. Luceri, a freshman at Holy Cross College, has been named to the dean's list for the second semester of the 1974-1975 academic year, college officials have announced.

She is the daughter of Mr. and Mrs. Joseph A. Luceri of 8 Suncrest Road, Andover.

She is majoring in Spanish.

Holy Cross, founded in 1843, is the oldest Catholic College in New England. It went coeducational in 1972 and now has 796 coeds enrolled in a student body of 2,507.

Robin Hood

The Recreation / Community Schools Department will show the movie The Story of Robin Hood on Monday, July 28. On Thursday, July 31 the movie No Time for Sargents will be shown. Tonight's movie will be Who's Minding the Mint. Movies will be shown in Central Park at dusk.

Thomas J. Johnson, M.D.
announces
The opening of his office
for the practice of
Internal Medicine
Allergy & Asthma
at
The North Andover Office Park
451 Andover Street
North Andover
Tel 683-4299 by appointment.

N.O.W.
Free Checking pays 5% a year interest
...and the bills...and the frills
...with absolutely NO CHARGES to you.
All deposits insured in full under Mass. law
LSB
LAWRENCE SAVINGS BANK
"Working For You"
687-1131
Lawrence No. Andover Methuen Methuen Mall

Her Balance Is On The Beam

Ellen Childs lends a helping hand to Vicki Simpson during gymnastic exercises in the evening program of the Recreation / Community Schools program at the high school summer evenings.

Which Way To The Olympics

Christine Recesso prepares to go through some gymnastic exercises during the summer program at the high school, with the assistance of Maureen Gilded.

Puppet Show Slated

The Recreation / Community Schools Department will sponsor a puppet show featuring The Puppeteers on Tuesday, July 29.

The Puppeteers, famous for their television and stage work from coast to coast, will be making an appearance in Andover. The group will perform a one-hour show providing learning through laughter and will offer a half hour workshop giving instruction in the art of a puppet.

Audience participation and excitement galore will mean good times for all in Central Park at 2 p.m. on Tuesday, July 29.

The show is free and all Andover children are welcome.

Elected Officer

The board of directors of State Street Bank and Trust Company, wholly-owned subsidiary of State Street Boston Financial Corporation announced the election of Jeremy L. Smith of Andover to trust officer in the trust department.

Mr. Smith is a graduate of Middlebury College. He joined the bank in 1971 as a management trainee and was assistant trust officer prior to his appointment. He was formerly employed by State National Bank of Connecticut.

Smith lives with his wife and daughter in Andover.

Democrats Meet Tonight

There will be a reorganizational meeting of the Young Democrats of Greater Lawrence on Thursday, July 24 from 6:30 - 9 p.m. in the Lawrence Public Library Auditorium.

State Representative Arthur M. Khoury will speak on the potential power of young voters and will answer questions about state affairs from the audience.

The main orders of business will be to elect officers, review the basic by-laws and discuss future activities.

New York City lost its nickel subway fare in 1948.

Printing OF DISTINCTION
The Andover Townsman
For Your Printing Needs
CALL 475-1943

STYLE OF THE MONTH

Permanents by MICHAEL
BEAUTY & WIG SALON
40 Main St. – 475-7072

10% OFF ON ALL DANISH CHEESE

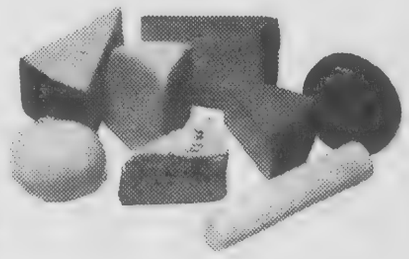

the Butler's Pantry and Cheese Shop
7 Barnard St., Andover

AYER'S VILLAGE
NURSERY & GARDEN CENTER
ROUTE 97 METHUEN 685-3072
NEAR 400 LOUNGE - BORDERING METHUEN, MA. AND SALEM, N.H.
DIRECTLY OPPOSITE PICA'S GETTY GAS STATION
8 to 8 TUES. thru FRI.; 9 to 5 SAT. & SUN.
• EVERGREENS • FLOWERING SHRUBS
• FRUIT & SHADE TREES • VEGETABLE FERTILIZERS
• LAWN SEED & FERTILIZER • PEAT MOSS
• BARK NUGGETS & MULCH
• LANDSCAPE & GARDENING TOOLS
ORTHO LAWN & GARDEN PRODUCTS
SHRUB & LANDSCAPE DESIGNING • PLANTING

Container plants, and our "B&B", plants can be planted all summer long.
Don't forget to plant your vegetable seeds now, for Fall crops.
"Ev." R. Green, says:
GREEN SURVIVAL - It depends on you.
GRAY & COLE NURSERY INC.
½ MILE NORTH OF WESTERN ELECTRIC
RTE. 125 HAVERHILL 372-4780
OPEN 7 DAYS A WEEK

Irregular Flagstone Brings Beauty Forever "To the Walks of Life"

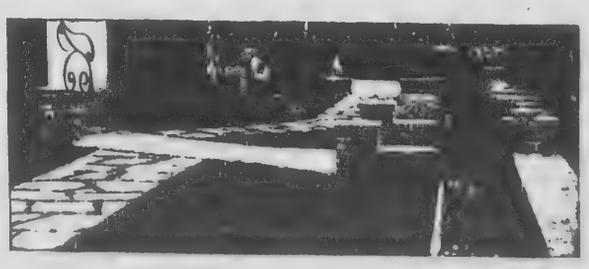

IRREGULAR FLAGSTONE IMBEDDED IN GROUND

Colors mixed by Nature for complete harmony and adaptability to any surface inside or out.

M. O'MAHONEY Co.
6 West Street
LAWRENCE Tel. 686-6149
Open Mon. thru Fri. 7:30 to 5. Sat. 'til Noon
Brick, block sand, stone Masonry supplies

Pvt. Stevens' Journal Of The Revolution

Wednsday (26) this morning we praded & wos dismist after prars I cukt I got for berkfust som bef staks & for diner I got a ris puden & bef & turneps at night there was won regerler desarted from them to us

Thursday 27 this morning we preaded & wos dissmist after prars I went to the joiner shop to make a chest it raind in the afternune there wos tow regerlers com to our men

Fryday 28 this morning I wos wornd on gard to the quarter gard to the Coleg we had no prisners to gard

Saterday ye 29 this morning I wos relieved of a gard & I went to the joiners shop to finish a chest we praed at fore a clok we wos dissmist

Sunday ye 30 this morning I went up to number two & herd a sermon the rifel men went down to the regerlers gard to Charlstown last night & thay cild fore & brot of two there wos won mising of the rifle men

Munday 31 we wos alerumd about twelve a clok we went up to the fort number two & we staid while sunrise & then we wos dissmist we herd a firing wons & a while thay burnt a hous at roxbury in the afternune Jonathan Roberson & Nathan Swan & I went down to se the regerlers we went down & there wos a flag of trus com of a bunkers hil & they would not let us fir on them

Tusday August 1 this morning there wos thirty for Prsnors* a going to woster twenty two regerlers & twelve tories we started for woster about nune we went to Concord & staid all night we put the prisners into jail we got our super & sot a sentry

**Twenty-two regulars and twelve tory carpenters and workmen captured during an engagement near where the light house had stood.*

Births...

HICKEY - A daughter, Erin Rae, July 8, at New England Memorial Hospital, Stoneham to Mr. and Mrs. John Hickey, 29 Harrison St., Stoneham. The mother was Carol Huot. Grandparents are Mr. and Mrs. Edward J. Huot, 42 Tewksbury St., Andover and Mr. and Mrs. James Hickey, 59 Cherry St., Malden.

BAIER - A daughter, Cheryl Lynn, July 18, at North Country Hospital, Newport, Vt., to Rev. and Mrs. Charles H. Baier, East Craftsbury, Vt. The mother was Sharyn L. Wilson. Grandparents are Mr. and Mrs. Emerson Wilson, 36 High Plain Road, Andover and Mrs. Charles H. Baier of Hightstown, N.J.

COSTELLO - A son, Sean Anthony, July 16, at Bon Secours Hospital, to Mr. and Mrs. Michael Costello, 36 Bancroft Road, Andover. The mother was Sally Bessinger.

LAWLER - A daughter, Amanda Lee, July 16, at Lawrence General Hospital to Mr. and Mrs. Edmund Lawler, 10 Walker Road, North Andover. The mother was Joanne Weston.

TREDE - A son, Daniel Owen, July 16, at Lawrence General Hospital, to Mr. and Mrs. Peter Trede, 4 Russett Lane, Andover. The mother was Claudia Packard.

CURTIS - A son, July 18, at Lawrence General Hospital, to Mr. and Mrs. Hollis Curtis, 14 Bixby Ave., North Andover. The mother was Lois Smith.

BERUBE - A son, Jared Brennan, July 11, at Memorial hospital, Nashua, N.H., to Mr. and Mrs. Francis Berube, RFD 1, Windham, N.H. The mother was Jacqueline Ruggiero. Grandparents are Mr. and Mrs. Michael Ruggiero of Andover and Walter Berube of Waltham.

EVANS - A daughter, Thomasina Ferrier, July 2, in Arlington, Va., to Mr. and Mrs. Thomas Evans. The maternal grandparents are Mr. and Mrs. F. Abbott Batchelder, 93 Argilla Road, Andover.

FINK - A son, July 20, at Lawrence General Hospital to Mr. and Mrs. Henry Fink, 1250 Turnpike St., North Andover. The mother was Bernice Florin.

SEARS - A son, Edmund H. Sears, Jr., July 11, at Boston Hospital for Women to Mr. and Mrs. Edmund H. Sears, III, 399 River Road, Andover. The mother was Susannah White.

BLOCK - A son, July 21, at Lawrence General Hospital to Mr. and Mrs. Michael Block, 296 Lowell St., Andover. The mother was Judith Nass.

GAVIN - A son, Michael David, July 22, at Lawrence General Hospital, to Mr. and Mrs. Donald Gavin, 532 Chickering Road, North Andover. The mother was Susan Kearns.

On Dean's List

Richard Owen Williams of 127 Lovejoy Road, Andover, a senior at Rensselaer Polytechnic Institute, has made dean's list for the spring 1975 semester. Approximately 1,600 of RPI's 3,500 undergraduate students earned at least a 3.0 grade average out of a possible 4.0 entitling them to dean's list recognition.

On Dean's List

Joseph M. Normandy of 13 Avon St., Andover, a junior in the College of Liberal Arts has been named to the dean's honors list for the spring semester of the 1974-75 academic year at Suffolk University, Boston.

In order to qualify for the dean's list at Suffolk University, a student must earn an average of "B" or higher for that semester.

Bicentennial information is available from the Mass. Bicentennial Commission by calling 1-800-242-0980, toll-free, 9 a.m. to 8 p.m.

For The Very Best
In
Shoe Repairs
SUPREME CLEANERS
Shawsheen Plaza
Daily 7 a.m. - 9 p.m., Sat. 7 a.m. - 6 p.m.

Here's a good Sign . . .
'99' SPECIALS
BAKED STUFFED HADDOCK $2.79
BROILED CAPE ISL. SCALLOPS $3.29
PETITE FILET MIGNON $3.49
TWIN FILET MIGNON $5.69
above served with famous "99" salad and choice of potato . . .
99 FOOD-PUB
99 RESTAURANT/PUBS
317 Salem St, LYNNFIELD
464 Lowell St., ANDOVER
Rte. 3 So & 228 HINGHAM/ROCKLAND
RTE. 125, NO. ANDOVER

bank
where your money makes money!
Daily interest makes it happen. Your money earns more money more often with a Lawrence Cooperative Bank high yield savings plan. All accounts insured in full.
Andover Office open Saturday 9-12 noon.
Lawrence Cooperative Bank
300 ESSEX STREET, LAWRENCE, MASS.
4 MAIN STREET, ANDOVER, MASS.

Our Business is Business Cars
NSP Leasing
(617) 531-0810

A 26,000 Member Police Force

An alert Andover citizenry, which would actually result in a 26,000 member police force for the town, seems to be about the best method of combating the alarming number of house breaks and substantial thefts that have been rampant in the community.

As reported in the Townsman last week, close to $100,000 in valuable personal property has been rifled from homes in Andover during the first six months of the year.

The value is strictly book value, not the actual worth to the victims of the work of what would appear to be professional thieves.

Actual worth to the owners could be double when consideration is given to the sentimental value of such items as silver or other valuables received as gifts. Some of the property stolen has antique value beyond estimate.

It is often easy to be critical and in this case simply state where are the police.

But being critical of the police is not the answer.

There are just so many police on duty at a time to cover over 32 square miles of territory in Andover.

They need the assistance of the general public.

How often has someone or something suspicious occurred in a neighborhood and allowed to pass by without notice, only to find that the activity had actually involved a house break?

It seems too easy to sit back and not get involved, rather than to take the few seconds needed to notify the police, whose response could well prevent serious loss and very well could lead to arrests.

It well could be easy to exercise hesitancy in reporting a strange car on the street or in a neighbor's driveway.

But, as one Andover police officer noted, local department members would like to extend a friendly greeting to a visiting in-law, if that be the case, rather than have the neighbor return home to find the property stripped of valuables.

It must be remembered that those who are operating in the community are fully knowledgable of the items of value. They are polished performers in the art of obtaining only the best of household items.

A year ago Andover citizens were alarmed at the work of arsonists active in the community.

The police responded with increased patrols and special assignments, and, with the assistance of the public were able to make arrests.

A similar effort now will provide the assistance needed to prevent further loss of valuables and serve notice that Andover is no longer an easy touch for those in the criminal trade.

That Heavenly Handshake

Astronauts aboard the U.S. Apollo and the Russian Soyuz space capsules made a significant contribution toward peaceful coexistance last week hundreds of miles above the earth.

Their efforts, we hope, will provide a basis for continued efforts toward understanding between two of the world's major powers.

To accomplish the mission, the astronauts, and the people and scientists connected with the mission had to work together diligently toward bringing two space capsules together.

It was an undertaking of great magnitude involving scientific research and development of the top people of both countries.

The men actually involved in the linkup had language barriers to overcome in the months of training for the particular journey.

Development of compatable support systems for the two space capsules, docking proceedures, all were the result of combined efforts of the best in scientific knowledge of the two countries.

There are those who will always have doubts about the value of the space program and the adventure such as took place this past week.

But, as the U.S. trio of Stafford, Brand and Slayton prepare for a hopefully safe re-entry to America today near Hawaii, we would hope that this joint effort will build an understanding between the two countries which will lead to a more peaceful world.

If such knowledge and combined effort can work successfully on such a venture into space, then there is little reason why it cannot exist in other areas.

Though our ideologies may not become compatible, our goals can remain the same - to live in peace and understanding.

Hopefully, that heavenly handshake can be transmitted to a fuller meaning here on earth.

Down the Years with The Townsman

It's Been Hotter

Think it's been hot recently?

Take comfort in news reports from the TOWNSMAN of 75 years ago which we'll be satisfied to call record high summer temperatures recorded by Charles O. Hemenway, who kept the weather record for the Townsman.

In the issue of 75 years ago this week, Hemenway reports, "the thermometer registered 80 humid degrees at 4:30 a.m. and at 6:45 a.m. the glass had gone up to 85, the hottest day I have knowledge of."

In 1892, there were nine consecutive days of temperatures 90 degrees or a little over.

Showers and a westerly breeze that evening, 75 years ago (pre-air conditioning days) "provided relief to those who had slept on lawns, in hammocks, sat on porches or steps or slept fitfully in their rooms."

75 Years Ago - July, 1900

The townspeople are becoming considerably upset at the work of a possible arsonist, after Fred Bassett's barn and house in the Cape district were destroyed by fire last Saturday afternoon. Mr. Bassett had a pot of beans baking on the stove, but there appeared to be no connection between the cooking and the actual cause of the fire which started while he was down town. A week previous another barn was destroyed by fire in the same area, belonging to the Tucker family.

The tax rate as determined for this year will be $16.50 per thousand and there is great consternation as to why the rate should be 50 cents higher than a year ago. The money to be raised by taxation is $87,500 this year as compared to $85,000 a year ago.

Several of those in the summer colony at Haggetts pond journeyed by hay rack to the Grange Hall Tuesday night for a program.

Rev. George Ward, president of Rollins College, Florida, will preach at the South Church service at the town hall next Sunday.

M.M. Chase, the concreter is in town to do work on Main street. Private parties may also have their concrete work done by contacting him personally or by mail.

50 Years Ago - July, 1925

Miss Bessie P. Goldsmith of the Townsman is currently spending her vacation at Alton Bay, N.H. During her absence James Souter and Dina Valz have charge of the paper.

Rev. C.W. Henry,. rector of Christ church returned this week after a month's trip to Europe.

The Square and Compass club community circus opened this week with tents and booths covering what was once the outfield at the Playstead. Delighting the crowds nightly are Javah Ho Tyhama and Professor Luther, both widely acclaimed escape artists.

Samuel Deyermond and Paul Pomeroy are spending several days camping at Foster's pond.

Arthur Heifitz of Chapman Court visited here over the weekend. He is summering at Revere Beach.

25 Years Ago - July, 1950

At a special meeting of the school committee this week, Richard W. Weber, 29, of Lawrence was elected assistant football coach and Miss Alma Freda Bisbee was named a teacher for the Indian Ridge elementary school.

Winthrop Newcomb, treasurer of the Andover Savings Bank, was graduated recently from the 1950 class of bank officers from the Graduate School of Banking at Rutgers University.

The parking meters for the first six months of this year have

(Continued on Page 36)

C

WASHINGTO
Connally is on
trail.
He got out of
with a not-guilt
were some disc
sworn testimon
been cleared u
has moved from
the offensive.
He is making
for political pov
twice with Pres
cent weeks. T
speculation tha
might ease out
Nelson Rockef
Connally as his
1976.
But Texas po
Connally have
that he won't s
place. He war
than the White
He is out givi
raising money.
throwing a fund
him in Houston
They hope to
keep the former
tary on the hust
As one close
nally told us, "
big shot again
Connally, being
being Presiden
States.
Israeli Stall
dent Anwar S
private conver
cused Israel of
settlement un

Bridge
Activit

Green

Results this we
Section A (maste
NORTH-SOUTH
1. and 2. (tie) B
Reynolds; Máry
Greer
3. Millie Hy
Gottesfeld
EAST-WEST
1. Rita Fionte,
2. Marian Hindi
Vernick
3. Ruth Nagin,
Section B (non-m
1. Marguerite D
Marwitz
2. Elise Allen,

On Dean's

Mark Gulezian,
Mrs. Vahey Gulez
Road, Andover,
comfirmation
Rochester I
Technology that
named to the dea
Spring semester.

Singer L
Cent
594 Chicke
North Ar
ANNOUN
The SLC
Designed to pr
que parent/chi
experience Gro
20.
Preschool - Aft
Ages 3-5 - 5
Available Sept

WEEKLY SPECIAL

Connally for Vice President?

by Jack Anderson
with Joe Spear

WASHINGTON — Big John Connally is on the comeback trail.

He got out of his bribery trial with a not-guilty verdict. There were some discrepanices in his sworn testimony that haven't been cleared up. But Connally has moved from the defensive to the offensive.

He is making a bold, new bid for political power. He has met twice with President Ford in recent weeks. This has caused speculation that the President might ease out Vice President Nelson Rockefeller and take Connally as his running mate in 1976.

But Texas politicians close to Connally have told us privately that he won't settle for second place. He wants nothing less than the White House itself.

He is out giving speeches and raising money. Some friends are throwing a fund-raising bash for him in Houston later this month. They hope to raise $100,000 to keep the former Treasury secretary on the hustings.

As one close associate of Connally told us, "He wants to be a big shot again." And to John Connally, being a big shot means being President of the United States.

Israeli Stall?: Egypt's President Anwar Sadat, in strictly private conversations, has accused Israel of stalling a peace settlement until the United States is caught up in another presidential campaign.

Sadat believes, according to a secret intelligence report on his conversations, that the Israelis are gambling upon the clout of Jewish voters in the United States.

Sadat fears that President Ford, as he gets closer to the election, won't want to offend Jewish voters by pressuring Israel for concessions. This is the reason, in Sadat's opinion, that the Israelis are delaying a settlement.

The intelligence report also quotes Sadat as saying that only the United States can get Israel to come to terms and that the United States, therefore, is primarily responsible for maintaining peace in the Middle East. If the negotiations break down and fighting is resumed, said Sadat, the United States will be chiefly to blame.

Diplomatic Dilemma: Graham Martin, the controversial former American ambassador to South Vietnam, has finally returned to Washington.

Right up until the fall of Saigon, the feisty diplomat remained the implacable champion of President Nguyen Van Thieu. Anyone who disagreed was the enemy. In his last months as amabassador, he even accused the State Department's intelligence analysts of doing Hanoi's work because they disagreed with his rosy view of South Vietnam's future.

After the South Vietnamese collapse, Martin stopped off in Rome and secluded himself for weeks. Congressmen wanted to question him about the haphazard evacuation from Saigon. But Martin communicated with no one.

Now he's back. He would like another assignment, accoring to our sources, as evidence to the world that the State Department still has faith in him. But he could never win Senate confirmation for a high-level appointment.

Insiders believe Secretary of State Henry Kissinger, therefore, will try to find a job for him that does not require confirmation.

Cold Facts: The Ford administration is preparing several new tax incentives to encourage savings and investments. Of course, the poor have no money for either savings or investments. The new tax proposals, therefore, will benefit only those who already make a good income.

But a good businessman isn't likely to build a new plant to produce refrigerators, for example, that he can't sell. He is more likely to salt away the tax savings in his bank account.

If the same amount of money were distributed to the poor, however, they would probably spend it. They don't have big bank accounts. Most use the money to buy food. They might even have enough left over to buy refrigerators to put the food in.

Then the businessman would build a plant to produce more refrigerators.

Hotline Hassle: Several weeks ago, the Environmental Protection Agency set up a "pesticide hot line" to receive tips on the misuse of poisons to kill insects and rodents. The agriculture and pesticide lobbies erupted in protest. A letter-writing campaign was organized. The EPA was accused of creating a "nation of stool pigeons."

Farm-state congressmen joined in the fuss and charged the EPA with using "Nazi" tactics to patrol the use of pesticides.

The EPA, say our sources, is close to killing the hotline. Over a million booklets and brochures about the proper use of pesticides were being printed up. The presses were stopped, however, because the pesticide hotline number appeared in the literature.

That number is 800-424-1173. Call it if you have information about the improper use of pesticides, or desire information about their safe use. But you'd better hurry.

Postal Pipeline: Post Office officials recently asked firms to bid on a contract to survey Americans on their attitudes about their mail service. They specified that all interviews must be conducted in person or by telephone. Evidently, they don't trust the mails.

— One of our readers in California wrote to tell us they recently received a Christmas card which was mailed last December and took the scenic route from Great Falls, Mont. The envelope bore the postmark of Victoria, Australia.

Party Put Down: The latest intelligence reports from Chile reveal that the military junta, having outlawed the Communists and Socialists, are now turning on Chile's majority party, the Christian Democrats. The U.S. embassy predicts that the military government shortly will outlaw all political parties in Chile.

Copyright, 1975, United Feature Syndicate, Inc.

For Those Of Us Who Are Older

Bored? Lonesome? Come on down to The Haven, You'll receive a warm - or maybe better - a cool - welcome every day from 10 a.m. to 4 p.m. It is located at 25 Barnard Street behind the Town Hall. If you're new in town, if you've recently retired, here is a great place to get acquainted and to find new things to do. Try it. You'll like it!

There is still room for you to be included in the sightseeing day trip Tuesday, Aug. 4. The itinerary includes Lexington, Concord and Boston, including the new Christian Science Center and a professionally guided tour of the Freedom Trail. Cost of the trip is $3.25 plus lunch and Freedom Trail admissions. Drop in at The Haven and let them know you want to go.

There is also the testimonial luncheon for Mr. James Booth the same week - on Thursday, Aug. 6 at the Voke School. Mr. Booth has been of tremendous assistance to all the older citizens of the Greater Lawrence area and this is your opportunity to say thank you. The tickets are $1. and are available at The Haven.

The Amazing ...
FUN MACHINE
by Baldwin
Come In, Sit Down, Play Yourself A Tune,
So Easy It'll boggle your ears

BALDWIN
PIANO & ORGAN STUDIOS
DANVERS ROUTE 114 777-0333
PEABODY RTE. 1 535 - 1777

Bridge Club Activities

Greenleaf

Results this week are:
Section A (master players)
NORTH-SOUTH
1. and 2. (tie) Bob Taillon, Ann Reynolds; Mary O'Brien, Barb Greer
3. Millie Hymes, Gloria Gottesfeld
EAST-WEST
1. Rita Fionte, Jan Gottesfeld
2. Marian Hindman, Henrietta Vernick
3. Ruth Nagin, Linda Riehl
Section B (non-masters)
1. Marguerite D'Amelio, Selma Marwitz
2. Elise Allen, Gladys Wolfe

On Dean's List

Mark Gulezian, son of Mr. and Mrs. Vahey Gulezian of 10 Arthur Road, Andover, has received comfirmation from the Rochester Institute of Technology that he has been named to the dean's list for the Spring semester.

Singer Learning Center
594 Chickering Rd.
North Andover
ANNOUNCING
The SLC CO-OP
Designed to provide a unique parent/child preschool experience Group limited to 20.
Preschool - Afternoon only
Ages 3-5 - 5 half days
Available Sept-June 1975-6

Free checking that pays 5% interest.
Open a NOW account with $500 or more and receive this edge grain maple chopping block.
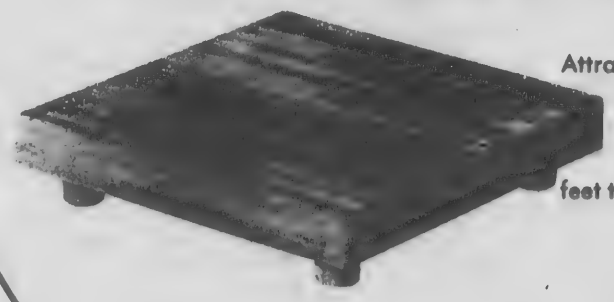
Attractive 1½ inch thick, 11"x11" edge grain maple chopping block for table and kitchen use. Finished with non-skid feet to protect counter tops and tables.
Arlington Trust company
ANDOVER OFFICE IN SHAWSHEEN PLAZA
Arlington Trust is insured by the Federal Deposit Insurance Corporation, an agency of the United States Government.

Gibson - Romano

Mr. and Mrs. G. Thomas Gibson

Frances Ann Romano, the daughter of Mr. and Mrs. Lawrence Romano, 4 Sweeney Court, Andover, became the bride July 5 of G. Thomas Gibson. The groom is the son of the late Mr. and Mrs. Vernon Gibson of Lancaster, Pa.

Rev. William Wallace, O.S.A., performed the 2 o'clock ceremony at St. Augustine's Church, Andover, and a reception followed at Indian Ridge Country Club.

Given in marriage by her father, the bride wore a Bianci original gown of white, imported point d'esprit, enhanced with Venice flowers and featuring a scoop neck, candlestick sleeves, and wartow train. Her headpiece was a French cap of matching Venice lace, covered by a fingertip mantilla. She carried a shower bouquet of white, miniature carnations, stephanotis and purple statice.

Miss Rosarie Romano of Andover served as maid of honor, and bridemaids included Miss Dorothy Romano of Andover, and Mrs. Roland Spofford, Jr., of Georgetown.

They wore lilac gowns of Duco voile with short sleeves and high necklines, and matching scarves clipped under the chin with miniature pink carnations. They carried fireside baskets of lavender poms, pink miniature carnations, pink sweetheart roses, purple statice and ivy.

Shannon Spofford of Georgetown was flower girl.

Edward Fasnacht of Lancaster served as best man, and ushers included William Freeman of Amesbury, and Victor Covaleski of Amherst.

Mrs. Romano chose a floor-length gown of mint green, enhanced with laced bodice and chiffon sleeves, for her daughter's wedding. She wore a corsage of pink miniature carnations and pink sweetheart roses.

The new Mrs. Gibson, a graduate of Bryant-McIntosh Junior College, is a secretary at Western Electric in North Andover. Her husband, a graduate of Massachusetts Institute of Technology, is an engineer at Western Electric.

They took a wedding trip to France, Italy, Austria and Switzerland, and are making their home in Bradford.

October Wedding Planned

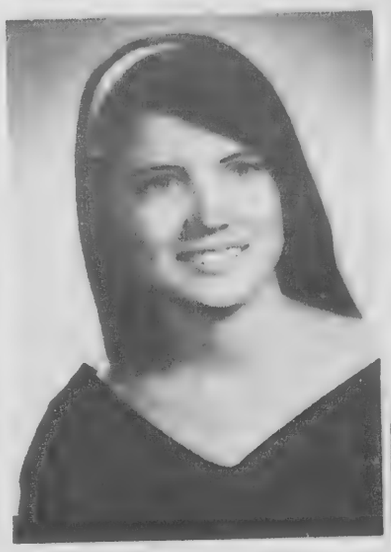

Helene R. Croteau

Mr. and Mrs. Andre Alfred Croteau of 67 Woburn Street, Andover, announce the engagement of their daughter, Helene Rita, to Steven M. Ruscio, son of Mr. and Mrs. Francesco Ruscio of New Shrewsbury, New Jersey.

Miss Croteau, a graduate of Merrimack College and Suffolk University, is currently a Quality Control Planning Engineer at the Merrimack Valley Works of the Western Electric Company.

Mr. Ruscio is an alumnus of Merrimack College and also did graduate work at the University of Saint Andrews in Scotland as a Rotary Foundation Fellow. He is now the National Sales Manager for Frequency Devices, Inc. of Haverhill.

The wedding will take place in October.

DYSON
BUYS - SELLS - TRADES
TUNES - REPAIRS
RE-BUILDS
Pianos and Organs
LOWREY ORGANS, PLAYER PIANOS AND BABY GRANDS
- SPECIAL -
NEW SPINET PIANO
$699.00
453-3824 or 686-5829

NOBODY, BUT NOBODY
UNDERSELLS ROYAL ON
GENERAL ELECTRIC
DEHUMIDIFIERS

86.22

14 PINT 86.22
20 PINT 107.88
25 PINT 122.88
30 PINT 133.97

ROYAL JEWELRY & APPLIANCE
493 Essex St., Lawrence

Schirner - Naroian

Mrs. Jeffrey E. Schirner

At home in North Uxbridge, are Mr. and Mrs. Jeffrey E. Schirner, who were married June 22 at the Village Congregational Church, Whitinsville.

The bride is the former Barbara Lee Naroian, daughter of Mr. and Mrs. Ira Naroian of Whitinsville, and the groom is the son of Mr. and Mrs. Emil G. Schirner of Whitinsville, formerly of Andover.

The Rev. Charles D. Myersperf officiated at the 4 o'clock, double-ring ceremony, and a reception followed at the Flame and Sword Restaurant, Menden.

Given in marriage by her father, the bride wore an empire gown of organza, featuring Venice lace bodice, A-line skirt ending in a chapel train, and bishop sleeves trimmed with Venice lace. Her cathedral - length veil of silk illusion fell from a Camelot crown of Venice lace. She carried a colonial bouquet of yellow roses, stephanotis, and baby's breath.

Mrs. Patricia Papineau of Worcester attended the bride as matron of honor, and bridesmaids included Mrs. Dawn Osterman of Whitinsville; Miss Robin Naroian of Whitinsville, a cousin of the bride; Miss Linda Naroian of Whitinsville, the bride's sister; and Miss Linda Schirner of Whitinsville, the groom's sister. Other cousins of the bride, Lynne Ann Naroian and Alisha Cure of Whitinsville, were bridesmaid and flower girl.

Stephen Jacques of Lawrence served as best man for the groom, and ushers were William Whitten of Millbury, Vincent Alicea of Lawrence, and Ronald Stanton and Mark Klempa of Andover.

Save, by the carload.
We bought a whole railroad car full of famous Woodard wrought iron summer furniture, and what a deal we got. So you can come in, load up *your* car and ride home with a trunkful of savings. There may never be another sale like this!

Save by the yardful.
Still a good selection of freshly dug white pine, Canadian hemlock, Colorado spruce, arborvitae, Japanese yews, Juniper, hybrid rhododendron, and still time to plant . . . . . values to $20, ONLY 9.88

SEASONS FOUR at CHRISTMAS CITY
Casual furniture and garden center.
Route 1 (Old Newburyport Turnpike), TOPSFIELD 887-6561
Open 6 days, incl. Sunday, 9-6; Closed Tuesday.
Use your Mastercharge or BankAmericard, or our layaway plan.

COMMUNITY COOPERATIVE NURSERY SCHOOL
REGISTRATIONS for 1975-76 Now Being Accepted
A new non-profit parent-teacher Cooperative - Ages 3-5, FIVE MORNINGS - Full Program - Featuring natural sciences - Group limited to 24
244 LOWELL STREET, ANDOVER
Unitarian Church Facilities
Julia Morse Dix - Rachel Graber, certified teachers
For brochure please call 475-1728, 475-4169, 470-0730.

ed

ollege and Suffolk currently a Quality ing Engineer at the alley Works of the tric Company.

is an alumnus of ollege and also did k at the University ews in Scotland as a lation Fellow. He is onal Sales Manager y Devices, Inc. of

g will take place in

YSON
ELLS - TRADES
S - REPAIRS
E-BUILDS
and Organs
ANS, PLAYER PIANOS
BABY GRANDS
PECIAL -
PINET PIANO
599.00
24 or 686-5829

BODY
AL ON
IERS
6.22
.....86.22
.....107.88
.....122.88
.....133.97
LRY &
IANCE
x St., Lawrence

summer
car and
like this!
rd
ned group
r, arm chair,
nd table)
94.50,
Y 333.00!
r $100!
, naturally)
olorado
d still
9.88
RS

Mr. and Mrs. Richard C. Baker

Baker - Champagne

Christine Ann Champagne, daughter of Mr. and Mrs. Gerard J. Champagne of Olean, N.Y., formerly of Andover, became the bride of Richard Charles Baker, son of Mrs. Nancy Park, 2 Ridge St., Andover, at an 11 a.m. ceremony in Assumption Church, Lawrence, June 14.

Rev. Joseph Gill, OSA, officiated.

Given in marriage by her father, the bride wore an A-line gown of satin peau de soie with bodice of chantilly lace. She carried yellow roses, daisies and baby's breath and wore a comb of daisies in her hair. The bride's gown was made by her mother.

The maid of honor was Cheryl A. Champagne of Olean, N.Y., sister of the bride. Bridesmaids were LuAnne and May Lou Buczynski of Andover.

The maid of honor wore a yellow A-line halter dress with flowered bolero. The bridesmaids were attired similarly in blue and green.

Bruce A. Reynolds of Andover served as best man. Ushering guests were David R. Murray, cousin of the groom of Perry, N.Y. and Charles A. Champagne, brother of the bride of Olean, N.Y.

Following a garden reception at the home of Mr. and Mrs. Edward C. Reynolds, 21 Pinecrest Road, Andover, the couple left on a wedding trip to Province Lake, N.H.

They are residing in Spring Lake, North Carolina.

The bride is a graduate of Andover High School and Chandler School for Women, Boston. She was employed as an accounting clerk for Addison Wesley publishing Co., Boston, and was swimming coach for the Andover-North Andover YMCA.

Mr. Baker is a graduate of Andover High School and Northeastern University where he received an associate degree in law enforcement. He is now stationed with the 58th Military Police Co., Fort Bragg, North Carolina.

Garden Guide Is Available

Many area home gardeners have been calling the Extension office at the Essex Agricultural and Technical Institute about insects and diseases affecting their plants. With the multitude of insects and disease organisms that may infest plants on the home grounds, the amateur gardener is often confused as to what pesticide to use.

An all-purpose mixture of fungicides and insecticides which will eliminate all pests on all plants does not exist. Three basic mixtures will solve most pest control problems for the home gardener. First, there is an ornamental mixture which may be applied to flowers, shrubs, and trees. Second, a specific mixture is necessary for vegetables, so objectionable and dangerous residues do not occur on the edible portions. A third mixture would be necessary for home fruit plantings. All of these mixtures contain an insecticide, miticide, and at least one fungicide.

An excellent 50-page bulletin entitled "Insects and Diseases of Vegetables in the Home Garden" that includes how to prevent the damage they cause is available free. Send your request to Frank McGee, Extension Editor, Essex Agricultural and Technical Institute, Hathorne, Mass., 01937.

At
Samra's
We Specialize in Draperies, Slipcovers and Upholstery
Draperies and cornices are custom made and expertly installed. Slipcovers are cut & pinfitted in your home. Delivered & fitted when ready. Upholstery equal to none. Pick up and delivery always available. We feature a complete line of fabrics from the country's leading mills. Why not call and discuss your needs with our decorator.
RESIDENTIAL OR COMMERCIAL
ED SAMRA'S
111 So. Broadway, Lawrence
688-1231 or 685-4292

Mrs. Roch L. Beliveau

Beliveau - Buchan

Cochran Chapel, Phillips Academy was the setting for the June 28 wedding of Miss Lee Buchan, daughter of Mr. and Mrs. William F. Buchan, 16 Prospect Road, Andover, and Roch L. Beliveau, son of Mr. and Mrs. Adrien Beliveau of Manchester, N.H.

The Rev. Robert W. Cummings of Salem, N.H., officiated at the 7 p.m. candlelight ceremony.

The altar was decorated with baskets of white glads, mums and carnations and pews were marked with daisies, carnations and white satin ribbon. Mrs. Carolyn D. Skelton was organist and Morris Campbell and Frank D. Rowe, brother-in-law of the bride, played the bagpipes for the processional and recessional.

Given in marriage by her father, the bride wore a gown of silk organza featuring venice lace appliques at the scoop neckline and circular skirt that terminated in a chapel train. Her veil of imported silk illusion was attached to a profile clip. She carried a colonial bouquet of white daisies, carnations and baby's breath.

Miss Lori Buchan was maid of honor. Bridesmaids were Mrs. Heather B. Rowe and Miss Lynne Buchan, both of Andover and sisters of the bride.

The attendants wore matching princess style gowns of light blue qiana and carried colonial bouquets of yellow and white daisies and baby's breath.

John O'Donnell of Bow, N.H., served as best man and Carlton Ekdahl of Manchester, N.H. and Roland Beliveau of Manchester, N.H., brother of the groom, ushered guests.

Following a reception at Cooley House, Phillips Academy, the couple left on a wedding trip to Nova Scotia.

Point of View
EXPANDING
Now We Have Two Locations
Our New 22 Park & Of Course 116 Chestnut
BOTH IN ANDOVER
Staff at 22 Park
Andre
Sue Jean
Pat Yameen
Elsie Sinnott
Thelma Deltwas
Gayle Sakash
475-0225
Opening July 25th
Staff at 116 Chestnut
Judy Bartashy
Annette Lerveles
Emile
Ann Zakiewicz
Becky Meuse
475-6994
Specializing in Blow Cutting!

Final Summer SALE
50% OFF
at Yankee Lady
OLDE ANDOVER VILLAGE

TEXACO

S&H GREEN STAMPS

MORE PULLING POWER

VILLAGE ANNEX TEXACO

CYR OIL CO.

14 North Main St., Andover

QUALITY • SERVICE • SAVINGS

Named News Bureau Director

Bernadine Casey Coburn, 7 Tobey Lane, Andover, was recently appointed news bureau director at Bentley College.

She is the daughter of Mr. and Mrs. Francis J. Casey of Lawrence and is a graduate of St. Mary High School and attended Northern Essex Community College and the University of Massachusetts.

Mrs. Coburn was previously employed in the public relations department at GTE Sylvania in Waltham and as a Boston Globe correspondent. She was also a reporter and education editor for the Lawrence Eagle Tribune. She is a member of the New England Women's Press Association and the New England Business Communicators' Association.

Her responsibilities at Bentley include dissemination of college news, special events promotion and coordination and media relations.

Bernadine C. Coburn

She and her husband Andrew have four daughters.

Anybody who rents you a car for a lot less than we do must be giving you a lot less.

$13.50 A DAY

WITH A 100 FREE MILES PER DAY

A cut-rate outfit may short-change you on the car or the service. But with us, you get a Ford, or other car, that's checked out so well that you get a day-and-night phone number to call if you have a problem. So why take chances? Call us:

685-5000

ECONO-CAR

705 HAVERHILL ST. RTE. 110

LAWRENCE, MA.

A Service of Westinghouse

For out-of-town reservations call toll free 800-874-5000. (In Florida, 800-342-5628; in Canada, 800-267-8222.)

WOODWORTH MOTORS, Inc.

Shawsheen Square, Andover

CADILLAC TEL. 475-6200

CHEVROLET

NOVA "S" Coupe

$3395 DELIVERED

250 cu. inch 6 cyl. engine, Turbohydramatic, Power Steering, Whitewall Tires, AM Radio, Cloth Trim, High Energy Ignition System, Side Guard Beams, Front Disc Brakes, Full Standard Factory Equipment.

UNDERSOLD?? - NEVER!!

We will meet or beat any legitimate deal

CHURCHES

(Continued from Page 11)

Judson Memorial Church, S.B.C.
North Andover
Community Center
Rev. Ray Allen, Pastor
SUNDAY: 9:30 a.m. Worship Service.

Trinitarian Congregational Church
Rev. Herbert I. Schumm
SUNDAY: 10 a.m. Worship Service, Church School.

St. Paul's Episcopal Church
390 Main Street
Rev. Kenneth L. Jones, Rector
SUNDAY: 8 a.m. Holy Communion; 10 a.m. Morning Worship and Sermon.

St. Gregory
Armenian Apostolic Church
155 Main St., North Andover
Rev. Arshag Daghlian, Pastor
SUNDAY: 9:45 a.m. Morning Prayer; 10 a.m. Badarak.

Fellowship Bible Chapel
Rev. Joseph Stringer
SUNDAY: 10:30 a.m. Worship Service.

North Parish Unitarian Church
Rev. David M. Blanchard
SUNDAY: 10:30 a.m. Worship Service.

Trip Club Activities

The Andover-North Andover YMCA has announced the fifth and sixth week plans for the Trip Club. Interested individuals, boys and girls 7-12 years of age, may register at the new YMCA building, 165 Haverhill St., Andover. Non-members may pay a nominal affiliation fee to become eligible.

The fifth week of trips include the following: July 28 - Hampton Beach State Park, N.H.; Wednesday, July 30 - Red Sox Baseball Game (Red Sox play the Milwaukee Brewers at Fenway Park); Friday, Aug. 1 - A visit to the Town and Country Playhouse, Salem, N.H.

The final week of trips are scheduled as follows: Monday, Aug. 4 - Pawtuckaway Reservation (between Epping and Raymond, N.H.); Wednesday, Aug. 6 - Deep Sea Fishing Trip out of Seabrook, N.H.; Friday, Aug. 8 - Silver Lake State Park, Hollis, N.H. A swim will be included, if possible, on all trips. Boys and girls leave the YMCA at 9 a.m. and are returned to the "Y" at approximately 4 p.m.

CALL 475-1943 FOR OUR AD TAKER.

IF YOU WANT EVEN BETTER GAS MILEAGE

FROM YOUR IMPORTED FAMILY SIZE CAR

Michelin ZX steel-belted radials roll more easily than conventional bias ply tires. You go further for longer and use less gas on the way than with conventional tires.

The steel-belted radial construction of the Michelin ZX reduces rolling resistance, making it easier for your car's engine to push you along. Less power is needed so less gas is used. You get measurable gas savings.

Michelin's steel-belted radial construction also provides stabilized tread distribution so tread wears evenly — lasts thousands of miles longer than conventional bias ply tires.

There's a lot in it for you with Michelin ZX. Stop in today and have a set installed.

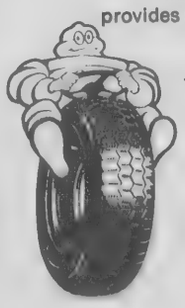

Think radial... and look to the leader

MICHELIN

W. A. SCHLOTT TIRE COMPANY

160-170 So. Broadway, Lawrence

Tel. 685-0771

DO YOU KNOW YOU CAN BUY A NEW '75 OLDS AT THESE LOW PRICES

CUTLASS
2 Dr. Hardtop

Stk. No. #480 6 cyl., hydramatic, power steering and brakes, radio, steel belted whitewall tires, full wheel covers, nylon carpeting, plus full factory equipment, undercoat, permaglaze, lube agreement, gasoline.

$98.56 Per Mo. RETAIL $4490 DISCOUNT 540

DEL. TO YOU $3950

$650 Down, cash or trade, $98.56 per month for 42 months, $839.52 finance charge at the annual percentage rate of 11.90 for total note of $4139.52. Selling price $3950. Life insurance included.

OMEGA
2 Dr. Hatchback

Stk. No. #479 Radio, heater, hydramatic, power steering, whitewall steel belted radial tires, bumper rub strip, accent stripe, full wheel covers, nylon carpeting, plus full factory equipment, undercoat, permaglaze, lube agreement & gasoline.

$98.56 Per Mo. RETAIL $4473 DISCOUNT 398

DEL. TO YOU $3975

$675 Down, cash or trade, $98.56 per month for 42 months, $839.52 finance charge at the annual percentage rate of 11.90 for total note of $4139.52. Selling price $3975. Life insurance included.

CUTLASS SUPREME
HARDTOP COUPE — AIR CONDITIONED

Stk. No. #496 Air Conditioned. 260 V-8, Landau vinyl roof, tinted glass power steering and brakes, hydramatic, tilt wheel, steel belted radial whitewall tires, AM-FM radio, rear seat speaker, full wheel covers plus all factory equipment, undercoat, permaglaze, lube agreement, gasoline.

$113.49 Per Mo. RETAIL $5603 DISCOUNT 803

DEL. TO YOU $4800

$1000 Down, cash or trade, $113.49 per month for 42 months, $966.58 finance charge at the annual percentage rate of 11.90 for total note of $4766.58. Selling price $4800. Life insurance included.

DELTA 88
Hardtop Coupe

Stk. No. #257 Radio, heater, hydramatic, power steering and brakes, steel belted white wall tires, full wheel covers, body side mouldings, nylon carpeting, rocker panel mouldings, bumper rub strips, plus full factory equipment, permaglaze, lube agreement and gasoline.

$104.36 Per Mo. RETAIL $5466 DISCOUNT 871

DEL. TO YOU $4595

$900 Down, cash or trade, $104.36 per month for 42 months, $888.12 finance charge at the annual percentage rate of 11.90 for total note of $4383.12. Selling price $4595. Life insurance included.

This is The PLACE Where VOLUME SALES Mean The LOWEST POSSIBLE PRICE ON A NEW Or USED CAR. COME IN — LET US PROVE IT.

WEST STREET MOTORS

Your OLDSMOBILE Dealer

134 West St., Lawrence — 683-8775

OPEN 'TIL 9 P.M.; SAT. 'TIL 5 P.M.

THRIFTY RENT-A-CAR

ASK ABOUT THE

Thrifty "100" special

LESS THAN $8 A DAY & 7¢ A MILE

(CHEVROLET VEGA)

Other Cars Available

2 Railroad Ave., Andover

475-9129

Shark Film At Aquarium

The habits of sharks, long feared by man as one of the most deadly creatures of the sea, are explored by Jacques Cousteau and the crew of the Calypso in a film being shown at the New England Aquarium.

In this film, Cousteau focuses on some of the half-truths about sharks which have grown out of man's encounter with this primitive flesh-eater.

Cousteau spent several weeks studying the behavior of sharks to prove or disprove several theories. There are many questions answered. For example: Do shark repellents work? How does a shark locate its prey? Can a shark see well? Does it have a good sense of smell?

"Sharks" will be shown daily at the New England Aquarium at 11:30, 12:50, 2:20 and 4. Friday evenings there are shows at 6 and 8.

There is no charge for the movie other than regular Aquarium admission.

Heritage Plantation in Sandwich, Cape Cod, is featuring a special exhibition through mid-October, "The Golden Age of Sail," with clipper ship paintings, numerous watercolors, drawings, cartoons and etchings are on view, covering a painting career of almost seventy years. The hours are 10 a.m. to 5 p.m. daily. The 76-acre Heritage Plantation is widely known for its collection of thirty-four restored classic antique automobiles, a military museum and an operating Grist Mill. Sandwich is the oldest town on the Cape and home of the Sandwich Glass Museum.

THE CLOSER YOU LOOK — THE BETTER WE LOOK

34 M.P.G. E.P.A. TEST

Pinto

FORD

ONE OF THE FORDS for '75

SHAWSHEEN MOTOR MART INC.

39 HAVERHILL ST. ANDOVER TEL. 475-0767

Your Traditionally Trustworthy Ford Dealer For Over 30 Years

THE ONLY EXCLUSIVE VOLKSWAGEN DEALER IN THE GREATER LAWRENCE-HAVERHILL AREA

AUTHORIZED DEALER

INVITES YOU TO VISIT...

BARDETTI VOLKSWAGEN

BARDETTI VOLKSWAGEN

BARDETTI VOLKSWAGEN

BARDETTI VOLKSWAGEN

COME IN FOR A NEW OR USED VW
COME IN FOR THE BEST SERVICE
COME FOR PARTS
COME IN FOR BODY REPAIR
JUST COME IN FOR A CUP OF COFFEE

BARDETTI VOLKSWAGEN

TEL. 687-0696 — 374-0711

915 SO. MAIN ST. (Rte. 125), EXIT 36 OFF RTE. 495

ONE MILE FROM WESTERN ELECTRIC, HAVERHILL, MASS.

WE "BUG" MERRIMACK VALLEY

Wishing For a New Truck and A Good Deal?

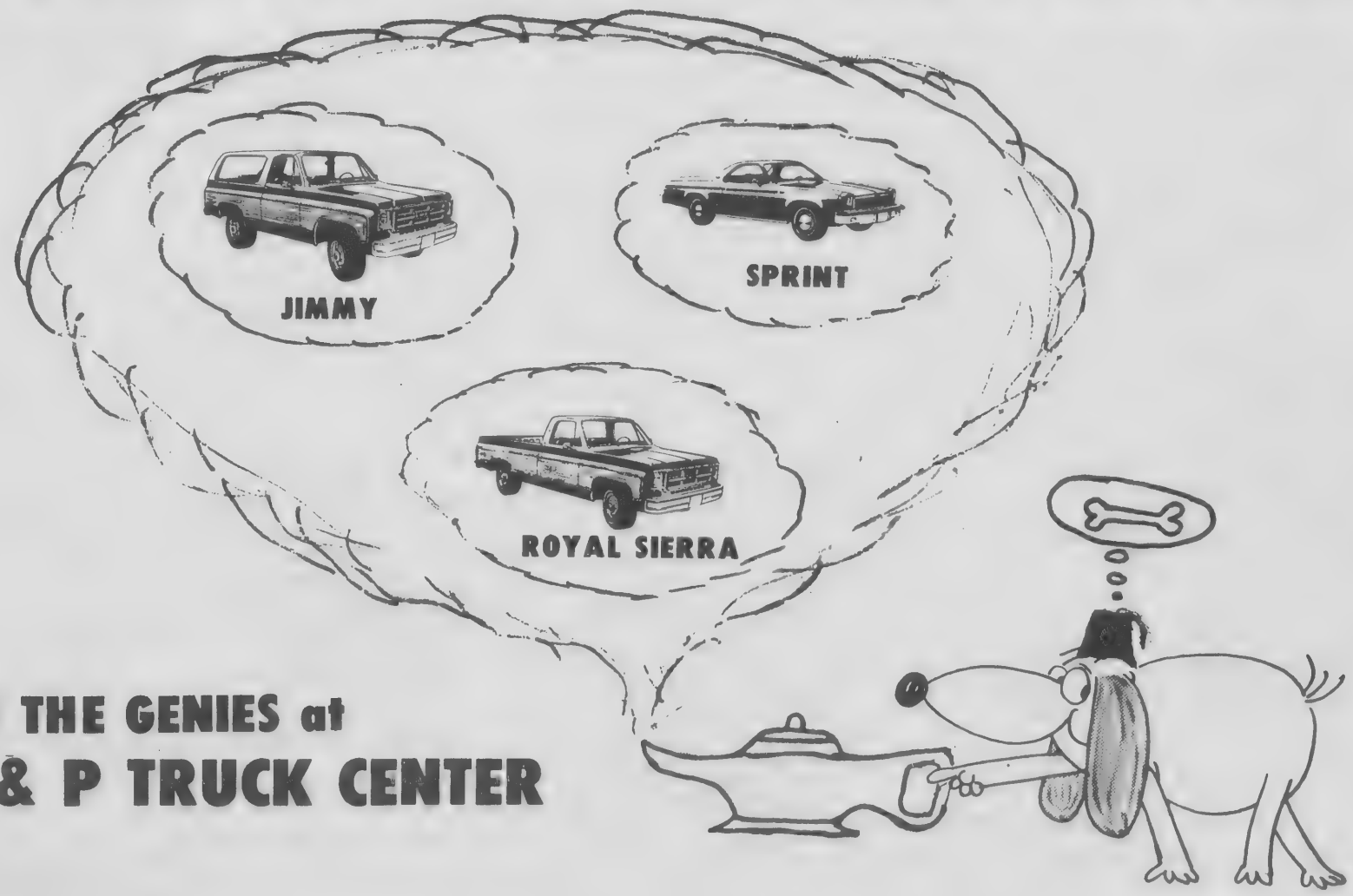

SEE THE GENIES at

V & P TRUCK CENTER

V&P TRUCK CENTER

19 HAMPSHIRE RD., METHUEN, MASS.

GMC

THE TRUCK PEOPLE FROM GENERAL MOTORS

LAWRENCE 617-686-9408 — BOSTON 1-729-2699 — SALEM, N.H. 893-4608

ector

ner husband Andrew
aughters.

URCHES

ed from Page 11)

norial Church, S.B.C.
rth Andover
munity Center
ay Allen, Pastor
: 9:30 a.m. Worship

an Congregational
Church
erbert I. Schumm
: 10 a.m. Worship
urch School.

s Episcopal Church
Main Street
eth L. Jones, Rector
: 8 a.m. Holy Com-
10 a.m. Morning
d Sermon.

St. Gregory
n Apostolic Church
St., North Andover
nag Daghlian, Pastor
: 9:45 a.m. Morning
a.m. Badarak.

ship Bible Chapel
Joseph Stringer
: 10:30 a.m. Worship

ish Unitarian Church
avid M. Blanchard
: 10:30 a.m. Worship

p Club
ivities

ndover-North Andover
s announced the fifth
week plans for the Trip
rested individuals, boys
7-12 years of age, may
at the new YMCA
165 Haverhill St., An-
n-members may pay a
ffiliation fee to become

h week of trips include
ving: July 28 - Hampton
te Park, N.H.; Wednes-
30 - Red Sox Baseball
Red Sox play the
e Brewers at Fenway
riday, Aug. 1 - A visit to
and Country Playhouse,
.H.
al week of trips are
as follows: Monday,
Pawtuckaway Reserva-
ween Epping and Ray-
H.); Wednesday, Aug. 6
ea Fishing Trip out of
, N.H.; Friday, Aug. 8 -
ake State Park, Hollis,
wim will be included, if
on all trips. Boys and
ve the YMCA at 9 a.m.
returned to the "Y" at
ately 4 p.m.

L 475-1943 FOR
UR AD TAKER.

HRIFTY
RENT-A-CAR
ASK ABOUT THE
Thrifty "100 special
LESS THAN
A DAY & 7¢ A MILE
CHEVROLET VEGA)
her Cars Available
lroad Ave., Andover
75-9129

MERRIMACK AVIATION
Located At The Terminal Bldg., Municipal Airport, No. Andover 688-3300 or 687-1757
- Flight Training VA & FAA Approved
- Helicopter Service
- Charter Service For Passenger And Freight At Reasonable Rates
- Air Parcel Service available to connect with major airlines

Come To The Airport And Enjoy A Scenic Ride
Adults $4.00
Children $3.00
DAILY SERVICE TO NEW YORK

SUPREME CLEANERS OF ANDOVER
1 HR. DRIVE-IN SERVICE
SAME DAY SHIRT SERVICE
REPAIRS & ALTERATIONS
475-6636
Shawsheen Plaza Shopping Center

HILDA'S Hair Stylist

Franchised ESKA Salon
AMPLE HAIR STYLISTS ON DUTY FOR FAST, EXPERT SERVICE
Shawsheen Plaza - Andover
WALK-IN or CALL 475-2531

Sullivan's Furniture
Serving The Andovers For 89 Years
At 226 ESSEX ST., LAWRENCE
FREE INTERIOR DECORATING SERVICE
Bennington Pine
Free Validated Parking At Rear
Open Tues., Thurs. And Fri. Till 9
686-6157

ELM ST. AUTOMOTIVE
TEXACO
15 ELM ST. ANDOVER
475-5873
Complete Auto Repairing
FOREIGN CARS OUR SPECIALTY

DICK'S
TELEVISION & APPLIANCES
Sales & Service
- RCA
- ZENITH
- WHIRLPOOL

466 Haverhill St., Lawrence
686 - 3584

HOLLER'S

GARDEN CENTER & GREEN HOUSES Inc.
Nurserymen
Garden Supplies - Fertilizers
All Varieties Of Trees & Evergreens • House Plants
Cacti • Dish Gardens
Shrubs • Perennials
Open Year Round Seven Days A Week
Call 851-2712
1609 MAIN STREET TEWKSBURY

Clark
Chrysler Plymouth
688-6053 OPEN EVENING
273 So. Union St., Lawrence

PINEWOOD GARDEN,
327 Main St., Rte. 28
No. Reading 664-4472
- EVERGREENS
- TREES • SHRUBS
- FLOWERS • SUPPLIES

Johnsons Flower World
107 Pleasant St., Methuen 687-4544
POTTED PLANT SPECIALISTS
- Arrangements
- Cut Flowers
- Garden Supplies
- Nursery Stock

Open 7 Days A Week 8-8

Fine Diamonds & Giftware
KOLSKY JEWELRY CO.
442 ESSEX ST., LAW. INTOWN
OPEN TUES. & FRI. TILL 9

Jack Spires Paint & Wallpaper Co.
LARGEST SELECTION OF WALLPAPER NORTH OF BOSTON - AT DISCOUNT PRICES
• Unlimited Colors In Touraine Paints
205 So. Union St., Lawrence — 683-4371

BUSINESS PROFILES

Essex Laundromat - Fast Service, Lower Prices

What's the biggest job when preparing for or returning from vacation? The Laundry! Eliminate that job from your schedule by dropping everything off at Essex Laundromat, 24 Essex Street, just off Andover Square. Everything will be washed, dried and folded for you in a matter of hours . . . while you do your other errands, play tennis, lie on the beach, or whatever.

Essex Laundromat is now open under new management and owner June Hill has expanded the hours and services to meet the growing list of new customers. Washers are reliable Maytags and the Hills are on the premises daily to give their personal attention to your laundry problems.

Same day service is available on regular laundry. In fact, if you get it in by 4 you can usually have it by their 5:30 closing time. Flat work can be left one day and picked up the next. This is for articles that you wish laundered and ironed, such as shirts, tablecloths, sheets, pillowcases, etc. Dry cleaning, too, may be left one day and picked up the next.

Essex Laundromat is now specializing in bleaching blue jeans. They have obtained a special formula for this and do an excellent job on jeans. Other special items handled include blankets, bedspreads and rugs . . . those heavy articles that might ruin your home washer.

Housewives, bachelors, apartment dwellers without washers - discover Essex Laundromat. Save yourself work and pay the most reasonable prices in the area. Essex Laundromat at 24 Essex Street, Andover, is open Tuesdays through Fridays from 8 A.M. till 5:30; and Saturdays from 8 A.M. till 3 in the afternoon.

KENNER'S SHOE STORE
537 Broadway, Lawrence
WIDE WIDTHS TO EEEEE
MEN, WOMEN & CHILDREN
682-1632 Convenient Parking
OPEN TUES. & FRI. NITES TIL 9

NO. ANDOVER AUTO BODY
374 OSGOOD ST. 683-6000
SEE US FOR EXPERT
AUTO BODY REPAIR & PAINTING
We Specialize In "LIKE-NEW" BODY WORK

PORSCHE/AUDI
SALES & SERVICE

Porsche	914/4
Porsche	2 Litre
Porsche	911 Series
AUDI	Fox
AUDI	100 LS

PARK-HEGARTY
PORSCHE/AUDI, INC.
222 Lowell St., Law. 686-9743

ANDOVER GULF
65 MAIN ST. 475-9465
- COMPLETE AUTO REPAIRS
- ENGINE STEAM CLEANING
- AIR CONDITIONING

ESSEX LAUNDROMAT
24 ESSEX ST., ANDOVER
Let Us Do Your Laundry
Wash, Dry and Fold
TRY OUR LOWER PRICES!

THERESA (MANZI) AMORE

CERTIFIED HEARING AID CONSULTANT
ALL IN THE EAR HEARING AID
Free Hearing Test - House Calls Made
BAY STATE BLDG. ROOM 315
11 LAWRENCE ST., LAWRENCE
682-4730

BOARDING GROOMING
PET inn
685-4304
23 Jackson St. Methuen

SUTTON TRAVEL SERVICE, Inc.
Merrimack Valley's Most Experienced Travel Agent. International and Domestic, Tours, Cruises & Resorts. Free Consultations.
1 Lowell St., Andover 475-4251
21 Lawrence St., Law. 686-9521

FOR HEALTH'S SAKE!
Eat Well to Keep Well!
Natural Food & Vitamins
Rte 114 at Rte 495 Inter.
683-7140

ANDOVER PLUMBING & HEATING CO.

211 No. Main Street - 475-5121
The Pied Pipers of Andover Lic. #6510

OUR 106th YEAR Tel. 682-6536
LORD'S
Quality Shoes since 1869
Charge and Budget Accounts Available
275 ESSEX ST. LAWRENCE

DALRYMPLE OIL CO., INC.
- Heating and Air Conditioning Specialists
- Frigidaire Appliances

See Our Spacious New Showroom A.
329 Jackson St., Law. 683-2455
Plenty of Free Parking

BRIGGS & STRATTON
AUTHORIZED SERVICE CENTER
ANDOVER SMALL ENGINE SERVICE
100 School St.
475-4525

THINGS TO RENT FOR EVERY EVENT
TAYLOR RENTAL
201 N. Main St., And. 475-7550 (Behind McDonalds)
HOME INDUSTRY CONTRACTORS

Radio Shack
OF NORTH ANDOVER
Specializing In
Audio Equipment Sales & TV And Audio Repairs
Call The Specialists
687-1880 Rte. 114

SEE OUR WONDERFUL WORLD OF LIGHTING:

- KYANIZE PAINT
- LIGHTING FIXTURES
- ARTIST'S SUPPLIES

Decorator Wallpaper Showroom
MID-CITY SUPPLY
92 Broadway (near Common St.)
Lawrence 688-1848

TRIPOLI BAKERY

104 COMMON ST. LAWRENCE
Bakers Of
ITALIAN BREAD, ROLLS AND PASTRIES
PIZZA SHOPS
Lawrence & Salisbury Beach

MESSINA BROS.
FURNITURE UPHOLSTERY
165-167 So. Broadway, Lawrence
Columbia Auto Tops And Interiors
Est. 1937 683-2205

TOWN & COUNTRY PAINT & WALLPAPER
205 Pleasant St., Rte. 125, No. Andover
685-6741
OVER 200 WALLPAPERS IN STOCK!
LIBERAL DISCOUNTS
TOURAINE & MURALO PAINTS

ELFRIEDE'S Beauty Shoppe

200 Osgood St. No. Andover
683-2279
Specializing In Hair Coloring and Perms

REUPHOLSTERING
Madison Hill
686-7264

Custom made Living room furniture
Custom Drapes
Slip Covers
Lic. Mft. #1972

Sullivan's Furniture
Andovers For 89 Years
SEX ST., LAWRENCE
FREE INTERIOR DECORATING SERVICE
Free Validated Parking At Rear
Thurs. 1 9
686-6157

WOOD DEN,
Main St., Rte. 28
ding 664-4472
EVERGREENS
TREES • SHRUBS
FLOWERS • SUPPLIES

NNER'S
SHOE STORE
roadway, Lawrence
E WIDTHS TO EEEEE
N, WOMEN & CHILDREN
1632 Convenient Parking
UES. & FRI. NITES TIL 9

SCHE/AUDI
LES & SERVICE
the 914/4
the 2 Litre
the 911 Series
Fox
100 LS
RK-HEGARTY
SCHE/AUDI, INC.
owell St., Law. 686-9743

ERESA
ANZI)
ORE
D HEARING AID CONSULTANT
N THE EAR HEARING AID
ring Test - House Calls Made
ATE BLDG. ROOM 315
RENCE ST., LAWRENCE
682-4730

SUTTON
EL SERVICE, Inc.
ck Valley's Most Exper-
Travel Agent. International
mestic, Tours, Cruises &
Free Consultations.
St., Andover 475-4251
ence St., Law. 686-9521

EE OUR WONDERFUL
ORLD OF LIGHTING:
• KYANIZE PAINT
• LIGHTING FIXTURES
• ARTIST'S SUPPLIES
Decorator Wallpaper Showroom
-CITY SUPPLY
dway (near Common St.)
ce 688-1848

PHOLSTERING
dison Hill
686-7264
Custom made
Living room furniture
Custom Drapes
Slip Covers
Lic. Mft. #1972

John L. Atwood

Appointed Advertising Executive

John L. Atwood of Andover has been appointed vice president of Kenyon & Eckhardt Advertising, Inc., Boston, the New England Branch of the country's 15th largest advertising agency with 1974 worldwide billings of $230 million.

A member of the agency's industrial / technical account group, he handles the W.R. Grace, Inforex, Texas Instruments, Ty-Data and Van Brode accounts. He is also a member of the agency's new business committee.

Atwood is a former corporate marketing services manager of Sanders Associates, Inc., and Digital Equipment Corporation and former advertising and public relations manager of The New England Gas & Electric System. He operated advertising agencies in Nashua and Andover before joining K&E in 1974.

A graduate of Amherst College, he served with the Office of Strategic Services in Europe during World War II. He and his family reside at 113 Greenwood Road, Andover.

Celebrate Anniversary

Mr. and Mrs. Leo Pimpare of 14 Abbott Road, North Reading, recently celebrated their fortieth wedding anniversary at a testimonial held in their honor at the Andover Elks Lodge.

The reception was given to the Pimpare's by their children, Mrs. Susan Legere, Mr. and Mrs. Edward Langtry of North Reading, Mr. and Mrs. Warren Andrews of Groveland, Mr. and Mrs. Louis Pimpare of Lawrence, and Mr. and Mrs. Eugene Pimpare of Bloomfield, Colorado.

The Pimpares were married at the Star Of The Sea church in Marblehead on June 29, 1935.

In addition to their five children, the couple has eleven grandchildren.

Prior to moving to North Reading, the Pimpares resided in Andover for thirty years.

Out of state guests came from New Hampshire, Rhode Island, Connecticut, Colorado and London, England.

On Dean's List

Daniel N. Ford of 2 Sweeney Court, Andover, a sophomore in the College of Liberal Arts has been named to the dean's honor list for the spring semester of the 1974-75 academic year at Suffolk University, Boston.

In order to qualify for the dean's list at Suffolk University, a student must earn an average of "B" or higher for that semester.

CALL 475-1943 FOR OUR AD TAKER

'The King And I" At Playhouse

Entertainment in a big spectacular Broadway style comes to the Town & Country Playhouse of Salem, N.H. Margaret Webb, New Hampshire's first lady of musical comedy, stars in America's favorite musical, Rodgers and Hammerstein's celebrated "The King and I" starting on Wednesday, July 23 through Sunday, July 27. The big lavish production, more than eight months in planning, is the most expensive and complex theatrical production ever staged at this theatre and perhaps in all of New Hampshire.

Margaret Webb will be seen as Anna Leonowens opposite John Barone in the role of the King. others in the professional cast of New York performers are John Paizis, Kristin Persley, Robbi Curtis, Doug Hoekstra together with members of the Merrimack Valley Ballet Company. The musical score features such all-time favorites as "Getting to Know You," "I Whistle A Happy Tune," "Shall We Dance," "Hello Young Lovers" and the spectacular March of the Siamese Children.

The important production staff under the direction of television's Mark Kaufman includes New York set designer Arthur Spero, music director Fred Frabotta of Sarah Caldwell's Opera Company of Boston, costume designer Bob Harvey formerly of the Rochester Music Theatre and Paramount Pictures and choreographer Shirley Terrill of the Merrimack Valley Ballet Company.

"The King and I" is the most popular musical suitable for family entertainment. Children are encouraged to attend with tickets reduced accordingly. The air-conditioned Town & Country Playhouse is housed in the new High School in Salem, N.H. and is easily reached at exit 1 off Interstate Route 93 opposite Rockingham Park with plenty of free parking. Performances are nightly at 8:15 p.m., Sunday at 7 p.m. with a Thursday matinee at 2 p.m. which has become quite popular with senior citizens. Tickets are available now and can be reserved by telephone with special reduced admission for children students and senior citizens.

A bio-gas plant is a closed tank for collecting and decomposing manure, dried leaves, corn husks, straw and other farm wastes, in the absence of air, at temperatures between 60 and 105 degrees F. Methane gas is produced which is combustible, odorless, colorless, pollution-free and efficient for heating and cooking, Massachusetts Audubon says.

Concert

The Recreation / Community Schools Department will sponsor a concert in Central Park on Tuesday, July 29. This concert is part of a series of concerts providing diversified musical sounds for adult entertainment. The concert will begin at 7 p.m. In case of rain the concert will be held in the East Junior High Auditorium.

CARPETING
•
WINDOW TREATMENTS
•
WALL COVERINGS
Pauline Short
INTERIORS
658-5460
WILMINGTON

LEE DODD EXCLUSIVES
- ANDOVER -

ALL THE GRACE, CHARM AND ELEGANCE - of an antique colonial - lovely spiral staircase, panelling, seven fireplaces. 12 rooms, three baths. Nice secluded yard and barn on ¾ acre - near Phillips Academy. **MLS . . . $79,900**

HANDSOME - Raised Ranch on woodsy corner lot - bright and sunny - seven large rooms - two fireplaces. **MLS $56,000**

THREE UNIT DWELLING in town location - owner's side, eight rooms - modern kitchen plus: two - three room apartments - nice yard. **MLS - $35,000**

BUSINESS ZONED - Six room Victorian - would make a perfect spot for a restaurant, Antique Shop, Offices or Apartments. **MLS - $49,000**

COUNTRY SETTING - on an acre lot - older home with four bedrooms, a large kitchen - laundry - combination windows. **MLS - $36,900**

IDEAL FOR YOUNG FAMILY - 8 room split level. Quiet cul-de-sac, ideal for pool, tennis court, or garden. Two ½ baths, plus one full bath, 2 fireplaces, near routes 495 and 93. **MLS - $54,900**

A SECLUDED SETTING - seven bedroom garrison, 2½ baths, porch, 14 x 24 living room with fireplace and for summer fun an inground pool. **MLS - $69,500**

GARRISON COLONIAL - 4 large bedrooms plus master suite. First floor - family room plus study, basement, hobby room, 2 fireplaces, 2½ baths, inground pool. **MLS - $62,500**

RANCH - a small house with large rooms in superb condition, near shops, on busline, pleasant treed back yard for summer relocation. **MLS - $51,500**

DRY, WOODED, ACRE LOT. Pines, Maples and Birches. **MLS - $15,000**

OLDER HOME NEAR CENTER - Four bedrooms; 1½ baths, four rooms on first floor; remodelled Colonial kitchen; hand-hewn beams; laundry off kitchen; fireplace; two car garage; large yard. **$59,900**

The LEE DODD Realty

30 PARK STREET
ANDOVER
475-8543

MLS

NORTH ANDOVER

Updated two family - 5 and 5. Modern kitchens and baths. Excellent location, nice back yard, low taxes. Tremendous investment opportunity as starter home. Priced to sell immediately at - **$40,000**

ANDOVER

Family sized living in this spacious 4 bedroom Colonial with the comforts of large eat-in kitchen, 1st floor laundry, porch with privacy overlooking town-owned forest. Within walking distance to town. **$67,500**

Attractive 6 room Cape on beautiful lot in quiet neighborhood. Great home for young couple with small family. Modern kitchen and bath. Large rooms. One car garage. **$38,500**

Delightful 8 room Colonial on quiet tree-lined street. Large, sunny kitchen with adjoining family room, 4 good sized bedrooms, 2½ baths, attached 2 car garage. **$66,500**

Unique home on beautifully wooded lot in Academy area. Full brick wall fireplace in living room, den with adjoining bath. Two additional baths, 2 car garage. **$65,000**

Doherty REALTY AGENCY, INC.
21 Elm Street,
Andover, Mass. 01810
475-0260
REALTOR
MLS

NORTH ANDOVER

Golden Opportunity

to buy this beautiful roomy, custom built Colonial, set back from road on three acres in superb location. Pool - barn - corral - great view - a gracious and warm home!

Make an appointment to see it.

ANDOVER - Pretty setting - large four bedroom Split, 2½ baths, double garage, wall to wall carpeting, child safe area, convenient to highways. **$53,900**

Trefrey

James T. Trefrey, Inc. REALTORS

Established 1936

5 Lowell Street, Andover, Mass.

MLS

RAYMOND O. JOHNSON, 475-0516
ROSEMARY GARVEY, 682-3318
BETTY GIBLIN, 475-1713

475-0622

Just Gone Fishin'

What better way to relax on a hot summer day than drifting lazily in a boat awaiting response at the end of a fishing line. Here, Mike Marinek, 31 Foster's Pond Road, tries his luck at Foster's pond.

County Road $42,500

Six room immaculate cottage with detached garage and out-building. Almost two acres of clear land backed up to adjacent property consisting of acres and acres of woodland. Very well cared for and tastefully landscaped.

Morningside Heights $53,900

Outstanding four bedroom Garrison Colonial set on a charming, rustic, wooded acre plus lot. Oversized two car garage. Swimming pond nearby. Truly an exceptional buy.

Marion Avenue $46,000

Well built and well cared for six room, 1½ baths Ranch styled home with attached garage. Fireplaced living room, gracious open dining room, modern kitchen, three large bedrooms, full basement. Just a good brisk walk to town center.

ELM STREET - quality constructed seven room Colonial with two stall garage set to the rear of the house. This home was completely remodeled a year ago. Attractive intown location.

BI-CENTENNIAL BUY - Methuen $40,000

Eight rooms - 8 fireplaces in Antique Colonial - unspoiled by any previous alterations. To be sold with two acres but eight more acres may be purchased.

NEWLY LISTED $52,900

In town locale - seven room, two story Colonial Cape - featuring the most desired family room off the kitchen.

DETAILS UPON REQUEST.

JOHN HEWITT

REALTORS
40 ESSEX STREET
ANDOVER, MASS. 01810
Office: 475-0973
Member - "Multiple Listing Service"

EXCLUSIVE • ANDOVER

Two-Year-Old Dream - Fit For Executive Living

Acre-plus, corner wooded lot. Nine room Center Entrance Colonial with two-car garage, 3½ baths, five bedrooms, country kitchen, panelled family room with cathedral ceiling, fireplace - also French doors to a screened porch. Formal dining room, living room; unfinished basement with fireplace and sliding glass doors to patio. Five zoned forced hot water gas heat. Walking distance to Sanborn School. Close to Indian Ridge Country Club.

Another Carriage Chase Great.

$115,000

CALIFORNIA CONTEMPORARY - 4 bedrooms; 2½ baths; kitchen with barbecue pit; living room; dining room; central air conditioning; on corner wooded lot.

$62,500

GOLFER'S DREAM

We have them! Lots to be sold around the exclusive Indian Ridge Country Club off Lovejoy Road, Andover. For more information call Nardone Realty.

NARDONE REALTY

77 MAIN ST., ANDOVER

475-1933

Raytheon Earnings At Record

Raytheon Company has reported record second-quarter earnings of $1.26 a share, compared with 96 cents a share in 1974.

Sales, net income and earnings per share for both the quarter and half ended June 29 were all the highest for any quarter or six-month period to date.

In the second quarter, Raytheon's net income of $18,971,000 was 31 per cent above the comparable 1974 net of $14,463,000. Sales of $572,028,000 were 20 per cent above year - earlier sales of $476,330,000.

Per-share earnings are based on average number of shares outstanding, which for the second quarter amounted to 15,093,303 in 1975 and 15,003,169 last year.

In 1975's first half, Raytheon earned $34,872,000 or $2.32 a share on sales of $1,101,977,000. A year earlier, the company earned $26,726,000 or $1.78 a share on sales of $905,418,000. The average number of shares outstanding in the first half was 15,060,094 in 1975 and 14,990,099 the year before.

Thomas L. Phillips, chairman and chief executive, said Raytheon's second - quarter gains resulted primarily from continued sales growth in government electronics and energy services. In other business areas, he described the overall performance as "quite satisfactory, considering the general state of the economy."

Raytheon's backlog of orders at the end of June totaled $2.62 billion, compared with $2.39 billion a year earlier. The portion of the backlog funded by the U.S. Government was $617 million, compared with $628 million a year ago.

Provision for federal and foreign income tax was $13,628,000 in the second quarter and $26,196,000 in the first half.

YARD CARE

LAWN MOWING
LAWN RENOVATION
SHRUB MAINTENANCE
ROTO-TILLING
FERTILIZING

R. D. Hoskison

475-5471

day than drifting lazi-
of a fishing line. Here,
es his luck at Foster's

theon nings At ord

eon Company has record second-quarter of $1.26 a share, com-th 96 cents a share in

net income and earnings e for both the quarter ended June 29 were all st for any quarter or six-eriod to date.

e second quarter, 's net income of $18,- as 31 per cent above the ble 1974 net of $14,463,- s of $572,028,000 were 20 above year - earlier $476,330,000.

are earnings are based ge number of shares out-, which for the second amounted to 15,093,303 in 15,003,169 last year.

5's first half, Raytheon $34,872,000 or $2.32 a sales of $1,101,977,000. A lier, the company earned 00 or $1.78 a share on $905,418,000. The average of shares outstanding in half was 15,060,094 in d 14,990,099 the year

s L. Phillips, chairman ief executive, said n's second - quarter esulted primarily from d sales growth in govern-ctronics and energy ser- other business areas, he ed the overall perfor-as "quite satisfactory, ing the general state of omy."

eon's backlog of orders nd of June totaled $2.62 compared with $2.39 year earlier. The portion acklog funded by the U.S. nent was $617 million, ed with $628 million a

sion for federal and income tax was $13,628,- the second quarter and 00 in the first half.

ARD CARE
AWN MOWING
WN RENOVATION
UB MAINTENANCE
ROTO-TILLING
FERTILIZING
D. Hoskison
75-5471

LEGAL NOTICES

TOWN OF ANDOVER
PUBLIC HEARING

A public hearing will be held in THE HALL, SECOND FLOOR, MEMORIAL HALL LIBRARY, ANDOVER on THURSDAY, AUGUST 7, 1975 commencing at 7:30 P.M. on the petition of ALFRED F. CONTARINO, 50 River Road, Andover for a variance from the requirements of Article VIII, Section V.A. and Section V.B.2. (d) (former lot) to permit the addition of a 2 stall garage with less than the present dimensional requirements.

Premises affected are located at 50 RIVER ROAD, ANDOVER in a Single Residence C zone and shown on Assessors' Map 127 as Lot 28F.

ALBERT F. CULLEN, JR.
Clerk
BOARD OF APPEALS

Dates of Issue
July 24 and 31, 1975

TOWN OF ANDOVER
PUBLIC HEARING

A public hearing will be held in THE HALL, SECOND FLOOR, MEMORIAL HALL LIBRARY, ANDOVER on THURSDAY, AUGUST 7, 1975 commencing at 7:30 P.M. on the petition of MARY M. STEVENS, 4 Lovejoy Road, Andover for a variance from the requirements of Article VIII, Sections V.A. and VII of the Zoning By-Laws to permit the construction of a storage shed with less than the present dimensional requirements.

Premises affected are located at 4 LOVEJOY ROAD, ANDOVER in a Single Residence B/C zone and shown on Assessors' Map 155 as Lot 9.

ALBERT F. CULLEN, JR.
Clerk
BOARD OF APPEALS

Dates of Issue
July 24 and 31, 1975

TOWN OF ANDOVER
PUBLIC HEARING

A public hearing will be held in THE HALL, SECOND FLOOR, MEMORIAL HALL LIBRARY, ANDOVER on THURSDAY, AUGUST 7, 1975 commencing at 7:30 P.M. on the petition of SYLVIA N. CHIANG d/b/a/ DODECCA, 5 Bradley Road, Andover for a variance from the requirements of Article VIII, Section IV.B.P.3 of the Zoning By-Law to permit the use of one room in a residence as a consulting business office.

Premises affected are located at 5 BRADLEY ROAD, ANDOVER in a Single Residence A zone and shown on Assessors' Map 137-as Lot 82.

ALBERT F. CULLEN, JR.
Clerk
BOARD OF APPEALS

Dates of Issue
July 24 and 31, 1975

TOWN OF ANDOVER
PUBLIC HEARING

A public hearing will be held in THE HALL, SECOND FLOOR, MEMORIAL HALL LIBRARY, ANDOVER on THURSDAY, AUGUST 7, 1975 at 7:30 P.M. on the petition of DONALD AND LINDA PARKER, 17 Avon Street, Andover, Massachusetts for a variance from the requirements of Article VIII, Section V.A of the Zoning By-Law to permit the addition of a family room to an existing dwelling with less than the required setback.

Premises affected are located at 17 AVON STREET, Andover in a Single Residence A district and shown on Assessor's Map 22 as Lot 5.

ALBERT F. CULLEN, JR.
Clerk
BOARD OF APPEALS

Dates of issue
July 24 and 31, 1975

TOWN OF ANDOVER
PUBLIC HEARING

A public hearing will be held in THE HALL, SECOND FLOOR, MEMORIAL HALL LIBRARY, ANDOVER on THURSDAY, AUGUST 7, 1975 commencing at 7:30 P.M. on the petition of JOSEPH J. FERRIS, 178 Elm Street, Andover for a variance from the requirements of Article VIII, Section V.A of the Zoning By-Law to permit the addition of a new entry, brick steps and platform to an existing dwelling with less than the present dimensional requirements.

Premises affected are located at 178 ELM STREET, ANDOVER in a Single Residence B zone and shown on Assessors' Map 2 as Lot 37.

ALBERT F. CULLEN, JR.
Clerk
BOARD OF APPEALS

Dates of Issue
July 24 and 31, 1975

Commonwealth of Massachusetts
PROBATE COURT
Docket No. 330566

Essex, ss.

To all persons interested in the estate of SARAH J. BURKE late of Andover in said County, deceased.

A petition has been presented to said Court for Probate of a certain instrument purporting to be the last will of said deceased by A. RITA LEE of Westboro in the County of Worcester, praying that she be appointed executrix thereof, without giving a surety on her bond.

If you desire to object thereto you or your attorney should file a written appearance in said Court at Newburyport before ten o'clock in the forenoon on the twenty-eighth day of July, 1975, the return day of this citation.

Witness, ALBERT P. PETTORUTO, Esquire, First Judge of said Court, this thirtieth day of June 1975.

JOHN J. COSTELLO, Register

From the office of:
Anna M. Greeley, Atty.
Andrew F. Shea, Atty.
2 Punchard Ave.
Andover, Mass. 01810

July 10-17-24, 1975

'Finishing Touches' At Playhouse

During the first few weeks during this bicentennial year, attendance at the air-conditioned Town & Country Playhouse have broken all expectations. Productions have been widely acclaimed and there is great excitement awaiting the premier of Jean Kerr's newest comedy "Finishing Touches." Jean Kerr, one of America's favorite playwrights, has created some of the theatre's more popular family comedies. "Finishing Touches" plays through Sunday, July 20 and brings to Salem for her wonderful comedic talents, Robbi Curtis in the role of Katy Cooper, the wife of a New England university professor and their three unpredictable boys.

Robbi Curtis has appeared on ABC-TV's "Directions" and is frequently seen on productions of the Boston Catholic TV Center. She has also appeared on WNET productions and is also a semi-finalist with the Metropolitan Opera Auditions and appears regularly with the popular Cambridge Opera Workshop. The entire production is under the direction of New York's David McNitt who also designed. Costumes are by New York's Bob Harvey, well known for his wardrobe designs for Paramount Picture's "Godfather" and "Godfather II."

The air-conditioned Town & Country Playhouse is easily reached at exit 1 off Interstate Route 93 opposite Rockingham Park in Salem, with plenty of free parking. The professional company is housed in the new multi-million dollar Salem High School. Tickets and additional information is available daily at the box-office or by telephone. Special reduced admission prevail for students, senior citizens and children.

DELUXE
OFFICE SPACE
FOR RENT
Center of Andover
Parking Included
475-1156

ANDOVER
Special Darling Listings

Tall singing pines all around this Garrison Colonial

Five bedrooms - 2½ baths. Neat attractive home

$65,000

MEMBER
ALL POINTS RELOCATION SERVICE, INC.

Eleven year old home - four bedrooms, 2½ baths - den off kitchen on first floor. Lower level - living room, bedroom and bath.
$66,900

Magnificent lot - beautiful pool, patio, spacious rooms, four bedrooms, 2½ baths.
$77,900

Outstanding landscaping, excellent home, large four bedrooms, family room off kitchen; cool screened-in porch.

REALTOR®
Darling ASSOCIATES, INC.
33 CHESTNUT ST.
Andover, Massachusetts 01810
475-4515

BLUEBERRY HILL

It is with excitement that we announce the beginning of construction of homes at *Blueberry Hill* off Holt Road in the Bancroft School area.

If you are one of those who indicated interest earlier, or are now considering building a new home that will be out of the ordinary, we will be happy to discuss design plans with you.

Our service includes careful development of the land, skillful architectural design and quality construction. It all adds up to a home that will be very personally your own. Choice lots are now available for early selection. Call us or visit our office for further information.

WYNWOOD ASSOCIATES, INC.
Designers — Developers — Builders
108 DASCOMB ROAD – ANDOVER, MASSACHUSETTS 01810 – (617) 475-4011

LEGAL NOTICES

Commonwealth of Massachusetts
PROBATE COURT
Docket No. 330626

Essex, ss.

To all persons interested in the estate of ARTHUR F. McQUAID late of Andover in said County deceased.

A petition has been presented to said Court for Probate of a certain instrument purporting to be the last will of said deceased by WALTER O. McQUAID of Belmont in the County of Middlesex, praying that he be appointed executor thereof, without giving a surety on his bond. ANNA L. McQUAID, first named executrix in said will, having deceased.

If you desire to object thereto you or your attorney should file a written appearance in said Court at Salem before ten o'clock in the forenoon on the fourth day of August 1975, the return day of this citation.

Witness, ALBERT P. PETTORUTO, Esquire, First Judge of said Court, this third day of July 1975.

JOHN J. COSTELLO, Register
July 10-17-24, 1975

TREE CARE
Pruning, Repairs and Removals
Insured Certified Arborist
FREE ESTIMATES
Call 475-0302

Bicentennial shuttle buses, serving the Freedom Trail and Back Bay, are in service in Boston.

MORTGAGEE'S SALE
OF REAL ESTATE

By virtue and in execution of the power of sale contained in a certain mortgage given by WARREN H. CORMIER AND LORRAINE A. CORMIER, TRUSTEES OF THE STINSON REALTY TRUST, dated June 14, 1974, recorded in the North District of Essex Registry of Deeds, Book 1243, Page 335, of which mortgage the undersigned is the present holder, for the breach of conditions of said mortgage and for the purpose of forclosing the same, will be sold at Public Auction at 11:00 A.M., on August 15, 1975, on the premises numbered 39 Stinson Road, Andover, Massachusetts the premises hereinafter described in said mortgage, to wit:

The land situated on the westerly side of Andover By-Pass in said Andover and on the southerly side of Stinson Road, on a plan of land in Andover, Mass. owned by H. Bradford Lewis Estate, Feb., 1959, L. R. Stowers, Reg. Sur., Methuen, Mass., Plan No. 3814; said premises are more particularly bounded and described as follows:

NORTHERLY in two courses by a stone wall and Stinson Road, measuring eighty-nine and no/100 (89.00) feet and one hundred and no/100 (100.00) feet respectively; WESTERLY one hundred ninety-five and no/100 (195.00) feet by land now or formerly of H. Bradford Lewis Estate; SOUTHERLY two hundred fifty-eight and no/100 (258.00) feet on said Plan, by land now or formerly of H. Bradford Lewis Estate; EASTERLY two hundred sixteen and no/100 (216.00) feet by Andover By-Pass on said Plan. Containing 44,800 square feet of land more or less.

Subject to easements and restrictions of record, if any insofar as the same are now in force and applicable.

For mortgagors' title, see Deed dated June 14, 1974 from Quality Carpets, Inc. to the mortgagors, said deed being recorded with Essex Northern District Registry of Deeds immediately prior to the recording of this mortgage.

Also, insofar as the same are, or can by agreement of the parties, be made a part of the realty, all of the following articles now or hereafter on the above described premises or used therewith: portable or sectional building; bathroom, plumbing, heating, lighting, refrigerating, ice-making, ventilating, and air-conditioning apparatus and equipment; garbage incinerators and receptacles; elevators and elevator machinery; boilers; stoves; tanks; motors; sprinkler and fire extinguishing systems; door bell and alarm systems; window shades; screens; awnings, screen doors, storm and other detachable windows and doors; mantels; built-in cases, counters; closets, chests of drawers and mirrors; trees, hardy shrubs and perennial flowers; and other fixtures whether or not included in the foregoing enumeration.

Said premises will be sold subject to any and all unpaid municipal taxes, outstanding tax titles, municipal liens and assessments, if any.

One Thousand Five Hundred Dollars ($1,500.00) will be required to be paid in cash or certified check by the purchaser at the time and place of sale, the balance within fifteen (15) days upon delivery of deed. Other terms will be announced at the sale.

ARLINGTON TRUST COMPANY
EDWARD V. REED,
TREASURER
July 17, 24, 31, 1975

TOWN OF ANDOVER

PLANNING BOARD
PUBLIC HEARING

In accordance with Chapter 41, G. L. Section 81, notice is hereby given that the Planning Board of the Town of Andover will hold a public hearing MONDAY, August 4th, 1975, at 8:30 P.M. at the TOWN HALL 2nd floor, on the petition of OLYMPIC CONSTRUCTION COMPANY for a plan drawn by Clinton F. Goodwin of Haverhill, Mass.

Subdivision located off Argilla Road.

DAVID M. ERICKSON,
Chairman
ANDOVER PLANNING BOARD
July 17-24, 1975

TOWN OF ANDOVER
PUBLIC HEARING

A public hearing will be held in THE HALL, SECOND FLOOR, MEMORIAL HALL LIBRARY, ANDOVER on THURSDAY, AUGUST 7, 1975 commencing at 7:30 P.M. on the petition of GEORGE R. CAIRNS, ARLENE M. CAIRNS AND JOHN E. BOWEN, 7 Hawthorne Circle, Andover for a variance from the requirements of Article VIII, Sections V.A. and VII of the Zoning By-Law to permit the division of one lot into two lots, both lots lacking the area required in the zone in which located.

Premises affected are located at 124 RATTLESNAKE HILL ROAD, ANDOVER in a Single Residence C zone and shown on Assessors' Map 122 as Lot 45.

ALBERT F. CULLEN, JR.
Clerk
BOARD OF APPEALS
Dates of Issue
July 24 and 31, 1975

TOWN OF ANDOVER
PUBLIC HEARING

A public hearing will be held in THE HALL, SECOND FLOOR, MEMORIAL HALL LIBRARY, ANDOVER on THURSDAY, AUGUST 7, 1975 at 7:30 P.M. on the petition of JAMES HURLEY, 203 Highland Road, Andover, Massachusetts for a variance from the requirements of Article VIII, Section V.A. and Section V. B.2d. of the Zoning By-Law to permit an additional room to an existing dwelling with less than the required setback.

Premises affected are located at 203 HIGHLAND ROAD, ANDOVER in a Single Residence B district and shown on Assessor's Map 5 as Lot 63.

ALBERT F. CULLEN, JR.
Clerk
BOARD OF APPEALS
Dates of Issue
July 24 and 31, 1975

CALL 475-1943 FOR
OUR AD TAKER

NORTH ANDOVER

A TRULY GRACIOUS HOME for the top executive. Bow windows in both the handsome living room and F/P'd library, spacious dining room, two generous double bedrooms, two full baths. Flagstone floor in glass & screened porch. Downstairs a cheery terrace room with bar opens to the patio and beautiful gardens, half bath and third bedroom also on ground level. Central air conditioning, many closets, extras everywhere. **Upper Bracket**

DARLING
ASSOCIATES, INC.
33 CHESTNUT ST.
Andover, Massachusetts 01810
475-4515
REALTOR®
ALL POINTS RELOCATION SERVICE, INC.

NORTH ANDOVER - NEW LISTING

Nice five room Cape Style home - set on ½ acre lot with 2-3 bedrooms, bright, cheery living room, large kitchen. Garage with storage. Low taxes. **$30,900**

NORTH ANDOVER - Seven room colonial - convenient in-town location. Modern kitchen, three good size bedrooms, new family room, private yard. Priced right. **$38,500**

ANDOVER - Three bedroom home close to schools in excellent condition. Call for details.

NORTH ANDOVER - Immaculate raised ranch in move-in condition. Potential for in-law or teen apartment. Four bedrooms, three baths, two fireplaces. Set on 1½ acre lot. **$52,900**

NORTH ANDOVER - New contemporary - large open floor plan for gracious entertaining. Call for details. **Low 60's**

NORTH ANDOVER - Condominium - move right in - fully applianced kitchen - wall-to-wall throughout - three bedrooms - 1½ baths - extra! Finished family room. Only **$25,200**

NORTH ANDOVER - Outstanding custom built home that mother nature has surely blessed with beautiful surroundings. Inside is one of the most charming homes around consisting of three bedrooms, fireplaced living room and many extras. **Low 60's**

WE HAVE LAND IN NORTH ANDOVER - GIVE US A CALL

475-3054 . . . 687-1600, 24 Hour Service

Anne Morrissey 475-1340 | Bob St. Hilaire 683-6955 | Donn Byrne 475-9271 | Paul Burnham 686-6853

ARUNDEL, FLANAGAN & McCOY ASSOC.
32 CHESTNUT ST. (Corner Bartlet)
ANDOVER, MASS.
REALTOR® MLS

COMPLETE LAWN-GARDEN CARE
Sodding - Seeding
Cutting - Sweeping
Raking - Trimming
Edging - Fertilizing
Thatching - Vacuuming
Wood Bark & Wood Chips
Shrub & Hedge Trimming & Planting

COMPLETE TREE CARE
Tree Removal & Trimming
Lot and Land Clearing
Brush Chipping
Cabling

DEPENDABLE LAWN - GARDEN & TREE SERVICE, INC.
Methuen
Tom Bryant
CALL US TODAY AT -
685-3072

• Residential • Industrial
• Commercial
• Fully Insured • Free Estimates

LANDSCAPE AND SHRUB DESIGN

COMPLETE GROUNDS MAINTENANCE AND YARD BEAUTIFICATION

SODDING & SEEDING/SHRUBS & TREE PLANTING/STONE WALL
PATIO CONSTRUCTION: FLAGSTONE • PATIO BLOCK • CEMENT

ofar as the same are, or
eement of the parties, be
rt of the realty, all of the
rticles now or hereafter on
lescribed premises or used
portable or sectional
bathroom, plumbing,
ghting, refrigerating, ice-
ventilating, and air-
g apparatus and equip-
rbage incinerators and
s; elevators and elevator
; boilers; stoves; tanks;
sprinkler and fire ex-
systems; door bell and
stems; window shades;
awnings, screen doors,
other detachable windows
; mantels; built-in cases,
closets, chests of drawers
rs; trees, hardy shrubs and
flowers; and other fixtures
not included in the forego-
ration.
mises will be sold subject
all unpaid municipal tax-
nding tax titles, municipal
assessments, if any.
housand Five Hundred
,500.00) will be required to
cash or certified check by
ser at the time and place
he balance within fifteen
upon delivery of deed.
ns will be announced at the

GTON TRUST COMPANY
EDWARD V. REED,
TREASURER
July 17, 24, 31, 1975

WN OF ANDOVER

LANNING BOARD
UBLIC HEARING
rdance with Chapter 41, G.
81, notice is hereby given
lanning Board of the Town
r will hold a public hearing
, August 4th, 1975, at 8:30
he TOWN HALL 2nd floor,
petition of OLYMPIC
JCTION COMPANY for a
n by Clinton F. Goodwin of
Mass.
sion located off Argilla

DAVID M. ERICKSON,
Chairman
VER PLANNING BOARD
July 17-24, 1975

WN OF ANDOVER
UBLIC HEARING
c hearing will be held in
ALL, SECOND FLOOR,
IAL HALL LIBRARY,
ER on THURSDAY,
7, 1975 commencing at 7:30
he petition of GEORGE R.
ARLENE M. CAIRNS AND
BOWEN, 7 Hawthorne Cir-
ver for a variance from the
ents of Article VIII, Sec-
. and VII of the Zoning By-
ermit the division of one lot
lots, both lots lacking the
uired in the zone in which

es affected are located at
TLESNAKE HILL ROAD,
ER in a Single Residence C
shown on Assessors' Map
t 45.
ALBERT F. CULLEN, JR.
Clerk
BOARD OF APPEALS
Issue
nd 31, 1975

OWN OF ANDOVER
PUBLIC HEARING
lic hearing will be held in
ALL, SECOND FLOOR,
RIAL HALL LIBRARY,
VER on THURSDAY,
7, 1975 at 7:30 P.M. on the
of JAMES HURLEY, 203
nd Road, Andover,
usetts for a variance from
rements of Article VIII, Sec-
and Section V. B.2d. of the
By-Law to permit an ad-
room to an existing dwelling
than the required setback.
ses affected are located at
HLAND ROAD, ANDOVER
le Residence B district and
Assessor's Map 5 as Lot 63.
ALBERT F. CULLEN, JR.
Clerk
BOARD OF APPEALS
Issue
nd 31, 1975

ALL 475-1943 FOR
OUR AD TAKER

GO CLASSIFIED FOR THE ACTION YOU WANT

Special Notices a

AVON - TO BUY OR sell Avon, Call Mrs. Krokyn, 688-2686.
a-J-23-30-TF

THERMOGRAVED WEDDING INVITATIONS and a complete line of Wedding Stationery. Fine selection of papers and type-faces. Prompt service. ANDOVER TOWNSMAN, 15 Central Street. 475-1943. a-TF

REDUCE EXCESS FLUIDS with Fluidex tablets, only $1.89 at Liggett Rexall Drugs.
a-Jy-24-31

Lost and Found b

$50 REWARD for information leading to safe, return of light tan, bob-tail cat, male, missing from Andover area. Entire family saddened by loss of our pet. Call 475-8892.
b-Jy-24

REWARD - FOR RETURN of diamond ring lost in vicinity of playstead or park July 4th. Great sentimental value. Call 475-5922.
b-Jy-24

Lost Bank Books b-b

ANDOVER SAVINGS BANK Pass Book No. 313539 has been lost and application has been made for payment in accordance with Sec. 20, Chap. 167 of the General Laws. Payment has been stopped.
b-b-Jy-17-24

ANDOVER SAVINGS BANK Pass Book No. 304309 has been lost and application has been made for payment in accordance with Sec. 20, Chap. 167 of the General Laws. Payment has been stopped.
b-b-Jy-17-24

ANDOVER SAVINGS BANK Pass Book No. 313311 has been lost and application has been made for payment in accordance with Sec. 20, Chap. 167 of the General Laws. Payment has been stopped.
b-b-Jy-17-24

ANDOVER SAVINGS BANK Pass Book No. 8-544 has been lost and application has been made for payment in accordance with Sec. 20, Chap. 167 of the General Laws. Payment has been stopped.
b-b-Jy-24-31

Services Offered c

HOME CLEANING BY Experienced husband and wife team. Unit rates. Call 667-8289, 6 to 8 P.M. only.
c-Jy-3-10-17-24-31-TF

Services Offered c

G & M CARPET Service. Free estimates. Telephone 687-3924.
c-Jy-17-24-31-Au-7

SIMON VACUUM CLEANER Company, Merrimack Valley's largest Sales and Service Center, offers guaranteed service on Electrolux, Hoover, Royal, Eureka, Etc. Free home demonstrations. Call 683-8359.
c-O-23-30-TF

PAINTING - WYNWOOD ASSOCIATES, Inc. Designers, Developers, Builders. 475-4011.
c-D-3-10-17-24-31-TF

GENERAL TREE WORK - Trees removed, pruned and cabled. Free estimates. 475-5506; call early evenings.
c-Jy-24-31

ELECTRICAL WORK - No job too small. Reasonable rates. Free estimates. Call 685-3729.
c-Jn-20-27-TF

CAKES - HOMEMADE and Delicious. For children's birthdays, showers, holidays and special occasions. Call Mrs. Borden, 475-4817.
c-Jy-3-10-17-24-31

SEWING SERVICES - Dressmaking; Alterations. Call Shirley for appointment. Biz-Zee Needles, 475-7009.
c-My-8-15-22-29-TF

LEGAL NOTICES

Commonwealth of Massachusetts
PROBATE COURT
Docket No. 330703

Essex, ss.

To all persons interested in the estate of OSCAR E. DENGLER late of Andover in said County, deceased.

A petition has been presented to said Court for Probate of a certain instrument purporting to be the last will of said deceased by CLAUS O. DENGLER of Andover in the County of Essex, praying that he be appointed executor thereof, without giving a surety on his bond, DORA M. DENGLER, first named executrix, having declined to serve.

If you desire to object thereto you or your attorney should file a written appearance in said Court at Salem before ten o'clock in the forenoon on the eighteenth day of August 1975, the return day of this citation.

Witness, ALBERT P. PETTORUTO, Esquire, First Judge of said Court, this eleventh day of July 1975.

/S/ JOHN J. COSTELLO Register.
July 24, 31; Aug. 7, 1975

Commonwealth of Massachusetts
PROBATE COURT
Docket No. 330582

Essex, ss.

To all persons interested in the estate of FLORENCE M. PIERCY late of Andover in said County, deceased.

A petition has been presented to said Court praying that ROBERT H. MINASIAN of Andover, in the County of Essex be appointed administrator of said estate without giving a surety on his bond.

If you desire to object thereto you or your attorney should file a written appearance in said Court at Newburyport before ten o'clock in the forenoon on the twenty-eighth day of July, 1975, the return day of this citation.

Witness, ALBERT P. PETTORUTO, Esquire, First Judge of said Court, this first day of July, 1975.

JOHN J. COSTELLO, Register
July 10-17-24, 1975

A colony of termites begins with a dispersal flight of winged males and females from a well-established nest in spring or early summer in clear weather after rain has softened the ground. The breezes determine the direction of the flight as termites have weak flight muscles, and the gauzy wings break upon landing, Massachusetts Audubon says.

Interior & Exterior
PAINTING
CALL
JERRY GOULET
475-1687

LEAKY FAUCETS
RE-GLUE CHAIRS - RE-FIT DOORS
RE-POINT FIREPLACES -
INSTALL THAT EXTRA CLOSET -
SCRAPE & PAINT PEELING TRIM
Will finish in a day the list of things you have not found time to do.
P. ZUSSMAN 475-7466 J. HOWE 475-3880

We'll Pay U
FOR YOUR BURNT, WRECKED OR JUNK CAR
FARO'S
AUTO PARTS
685-4641

• ANDOVER •
IN-TOWN LOCATION
Handsome center entrance, four bedroom Colonial with modern eat-in kitchen, formal dining room, beamed fireplaced living room, den, 1½ baths. A lovely home. $50's
By Owner, Call 475-7597
PLEASE CALL BEFORE 10 A.M. and AFTER 4 P.M.

CALL 475-1943 FOR OUR AD TAKER

TAKE A LOOK WITH LOOK
At This Special New Listing

Sprawling 9 Room Custom Cape near Phillips Academy. Designed by leading local architect, constructed by a craftsman. Oversized rooms for gracious living. 28'x16½' Fireplaced living room, 20'x14' Master bedroom with door to secluded patio. Second floor bedroom with full bath for great teenage hide-a-way. Nearly 1½ beautifully landscaped acres in Bancroft School Area.
Shown by appointment - Upper Bracket
Robert E. Look & Associates
REALTOR® 4 Railroad Street, Andover - 475-5800

HOWE EXCLUSIVES

CUSTOM BUILT RANCH in excellent condition - fireplaced living room, formal dining room, heated breezeway family room, attached garage, patio overlooking choice ¾ acre lot - all town services. $44,900

NORTH ANDOVER - country living on treed acre plus lot perfect for gardening, yet convenient to shopping and highways. Four bedrooms, fireplaced living room, large eat-in kitchen; attached breezeway and 2 car garage. Low taxes. $57,900

BRAND NEW 4 BEDROOM GARRISON situated on two acres of land. Fireplaced living room, dining room, family room, 2½ baths, fully equipped kitchen; low taxes! $59,900

EXCELLENT INCOME PROPERTY located on residential street walking distance to town and schools. Six room owner's apartment includes fireplaced living room, 3 bedrooms, dining room, sunporch. Two separate apartments in rear. $62,500

OVERSIZED BRICK FRONT RANCH on lovely 1½ acre wooded lot. Located in executive area on private traffic free circle. Four bedrooms, 2½ baths, fireplaced living room and family room, dining room; 2 car garage, deck - town services. $69,900

EXCEPTIONAL LOCATION near Phillips Academy and Pike School. Superior quality 9 room ranch set on beautifully landscaped 1¾ acre lot. Fireplaces in living room and family room, study, formal dining room, 4 bedrooms, 2 full baths. $79,500

Looking for a new home? These are just a few of our many fine listings in all styles and price ranges. Let the agency with Know-HOWE help you!

the Howe agency REALTORS
REALTOR®
475-5100
52 MAIN STREET, ANDOVER, MASS. 01810

D. B. ROBERTSON
CARPENTER
FREE ESTIMATES
475-5053

SWIMMING LESSONS
Have Suit - Will Travel
Qualified water safety instructor will teach your child to swim in privacy of your own pool. Flexible schedule. References furnished on request.
CALL 475-4224

CALL 475-1943 FOR OUR AD TAKER

READ and USE TOWNSMAN WANT ADS

One in four school-age children need eye care. One in 20 pre-school children have a vision problem.

NEW Victor EXCLUSIVES

CLASSICAL LINES, QUALITY DARK STAINED FLOORS, WILLIAMSBURG DECOR - on a beautifully landscaped lot in the lovely Johnson Acres area - magnificent fireplaced living room, formal dining room - 4 large bedrooms plus guest bedroom on 3rd floor - 2½ baths, gorgeous screened porch. A rare find! **$59,900**

TERRIFIC CONTEMPORARY - GREAT NEIGHBORHOOD - Big center fireplace in living room - sliding glass window wall to spectacular screened porch - 3 nice bedrooms, fireplaced family room with study corner - 2½ baths. So attractive! **$62,500**

NORTH ANDOVER - PRIVATE SETTING - Delightful back yard - 4 really tremendous bedrooms including outstanding master - fireplaced living room, terrific large paneled family room right off kitchen. Hard to find - available immediately! **$54,900**

MEMBER HOMES FOR LIVING Network
National Multi List Service

Victor
THE VICTOR COMPANY, INC. REALTORS
ANDOVER, MASS. 475-2201

IN TOWN LOCATION

Eight room older home on corner lot - family room with fireplace, modern kitchen with dishwasher, disposal and double oven stove - half bath and laundry on first floor - four large bedrooms - two full baths on second floor. Two car garage - new roof, water and electric service.
$62,900

BY OWNER - - - 475-3142

NEW Victor EXCLUSIVES

STRIKING YOUNG CONTEMPORARY - Most unique and with so much pizzaz! 2 story entrance hall, generous living room with Spanish fireplace - separate formal dining room, 3 good size bedrooms, plus tremendous ready to be finished fireplaced playroom with sliding glass doors to yard - extra special kitchen and baths. Great house - great price! **$55,900**

STUNNING 2 STORY HOME - In a beautiful woodsy and private setting - tremendous tiled entrance hall - bedrooms off a wrought iron balcony - include delightful fireplaced master. Good kitchen with adjoining family room, banquet size dining room. Very special! **$64,900**

MEMBER HOMES FOR LIVING Network
National Multi List Service

Victor
THE VICTOR COMPANY, INC. REALTORS
ANDOVER, MASS. 475-2201

Services Offered c

HOUSE PAINTING - Excellent references. Very reasonable. 10 years experience. 683-5599.
c-Jy-24-31-Au-7-14

BABYSITTING - IN MY home; weekly basis; companionship of other children, ages 2 - 5; Academy area. References. Call 475-4793.
c-Jy-24-31-Au-7-14

PIANO TUNING & REPAIRING - Professional Piano Service by expert technician. Former concert tuner, Baldwin Piano Co. Call Mr. Colford - dial 664-4313 (North Reading).
c-My-27-TF

FLOOR CLEANING SERVICE. Floors cleaned and waxed. Hardwood floors waxed. Dependable service. Call Mr. Kerr - 595-0210 or 944-6336.
c-F-7-14-21-28-TF

SLIP COVERS, CUT and stitched, custom made. Call 686-4584 or 685-4469. c-A-3-10-17-24-TF

CUSTOM UPHOLSTERY - Divans, Chairs, Kitchen Chairs, etc. Quality workmanship. Free estimates. Slip covers & custom drapes. Bel-Air Upholstery, 5A Lupine Road, Andover, 470-0388. c-S-19-26-TF

ALLEN CONTRACTING CO. - Roofing, Building, Remodeling, Painting - at sensible prices. Dependable service. No job too small or too big. Free estimates. Call 682-7443.
c-N-2-9-16-22-30-TF

INVISIBLE WEAVING - Moth holes, burns, tears in clothing rewoven invisibly. Estimates cheerfully given. Call 475-3823, Mrs. Helen R. Koester, 142 Lovejoy Road, Andover.
c-S-28-TF

IS YOUR HOUSE in need of a paint job? For a professional job at reasonable prices, call 851-7435 or 458-9505 for free estimate.
c-Jy-3-10-17-24-31

ANDOVER HIGH SCHOOL Seniors, Class of 1976 - We have a portrait offer that you can't refuse. Call for details. Jamesway Studio of Photography, Wilmington 657-7449.
c-Jy-3-10-17-24

CHIMNEYS - CLEANED & REPAIRED. Gutters cleaned and repaired. Roofs repaired. Call D. E. DeMille, 1-531-9116 (Peabody).
c-M-1-8-15-22-29-TF

RUSH AND CANE Seating - Chairs restored with a new natural rush or cane seat. Call 352-6831.
c-J-21-28-TF

CUSTOM DRAPERIES, Slip Covers, Bed Spreads. Companion wallpapers and carpets. Wilmington 658-5460.
c-Jn-12-19-26-TF

Instructions d

PERFORMING CLASSICAL PIANIST - Teaching advanced students with at least 3 years of experience. Call 475-9303.
d-Au-15-22-29-TF

PRIVATE PIANO LESSONS - For Beginners and Intermediates. 475-7487. d-Jy-3-10-17-24-31

Help Wanted e

SALES - IF YOU have a Real Estate License and want to earn spare income, please give us a call. No selling required. The Helmsley Company, 475-6886.
e-Jy-24

Colonial Painting Company

Neat Interior and Exterior Painting Done Reasonable.

Satisfaction Guaranteed

1-375-0517 or 475-4178

ADS

rvices Offered c

AINTING - Excellent . Very reasonable. 10 rience. 683-5599.
c-Jy-24-31-Au-7-14

ING - IN MY home; s; companionship of other ges 2 - 5; Academy area. . Call 475-4793.
c-Jy-24-31-Au-7-14

NING & REPAIRING - al Piano Service by expert Former concert tuner, ano Co. Call Mr. Colford - 3 (North Reading).
c-My-27-TF

CLEANING SERVICE. ned and waxed. Hardwood ed. Dependable service. Kerr - 595-0210 or 944-6336.
c-F-7-14-21-28-TF

ERS, CUT and stitched, ade. Call 686-4584 or 685-
c-A-3-10-17-24-TF

UPHOLSTERY - Divans, tchen Chairs, etc. Quality hip. Free estimates. Slip custom drapes. Bel-Air , 5A Lupine Road, An- -0388.
c-S-19-26-TF

ONTRACTING CO. - Roof- ng, Remodeling, Painting - e prices. Dependable ser- b too small or too big. Free Call 682-7443.
c-N-2-9-16-22-30-TF

E WEAVING - Moth holes, rs in clothing rewoven in- stimates cheerfully given. 23, Mrs. Helen R. Koester, by Road, Andover.
c-S-28-TF

HOUSE in need of a paint a professional job at e prices, call 851-7435 or r free estimate.
c-Jy-3-10-17-24-31

R HIGH SCHOOL Seniors, 1976 - We have a portrait you can't refuse. Call for Jamesway Studio of hy, Wilmington 657-7449.
c-Jy-3-10-17-24

EYS - CLEANED & ED. Gutters cleaned and Roofs repaired. Call D. E. 1-531-9116 (Peabody).
c-M-1-8-15-22-29-TF

ND CANE Seating - Chairs with a new natural rush or . Call 352-6831.
c-J-21-28-TF

DRAPERIES, Slip Covers, ads. Companion wallpapers ts. Wilmington 658-5460.
c-Jn-12-19-26-TF

Instructions d

RMING CLASSICAL - Teaching advanced with at least 3 years of ex- Call 475-9303.
d-Au-15-22-29-TF

PIANO LESSONS - For and Intermediates. 475-
d-Jy-3-10-17-24-31

Wanted e

F YOU have a Real Estate nd want to earn spare in- ase give us a call. No sell- red. The Helmsley Com- 6886.
e-Jy-24

Colonial Painting Company

leat Interior and Exterior Painting one Reasonable.

tisfaction Guaranteed

1-375-0517 or 475-4178

READ USE CLASSIFIED ADS for fast results

Help Wanted e

REAL ESTATE SALES - Wanted: bright, aggressive self-starter who wants to earn an excellent income. License required. Established, active M.L.S. office. Call Lee Dodd at 475-8543 or 475-4366. Lee Dodd Realty, 30 Park Street, Andover. e-Jy-24

AVON - EARN CASH with Avon for all the "extras" you need and want. It's easy and fun! For details, call Mrs. Krokyn, 688-2686.
e-Jy-3-10-17-24-31

Work Wanted h

MASTER ELECTRICIAN - Reasonable rates. Call any time. Free estimates. Call 475 394.
h-Jn-5-12-19-26-TF

COLLEGE STUDENT, Experienced, willing to do yard work, painting or odd jobs. Call 475-9519.
h-Jy-24

COLLEGE STUDENT TAKING summer classes available for part-time work Tues., Fri., Sat., Sun. Odd jobs. Acquainted with general office procedures. Can type. Call 475-5447.
h-Jy-24

Animals - Pets k

BEAUTIFUL PALOMINO MARE - 4 years. Trained and ridden by 14 year old girl. Gleaming copper colored Gelding; 8 years; very fast. Call 475-8528.
k-Jy-24

BEATRIX POTTER TYPE Bunnies - Some blonde, some smokey gray; $3.00. Call 475-8528.
k-Jy-24

BEGINNER RIDING LESSONS - Given in country setting. Call Sydni, 475-8528.
k-Jy-24

Articles for Sale l

SEARS FOLD-A-BED - Large twin, 72" x 39". Excellent as regular or extra bed; also for small apartments. $90 new; asking $50. 475-3714.
l-Jy-24

NEW RINSE-N-VAC steam cleans carpets cleaner and keeps them cleaner longer. Rent at Scanlon Hardware, 45 Main St., Andover. 475-0102.
l-Jy-24

12 INCH CERAMIC Christmas Trees. Finished tree with colored lights - $10.00. Greenware $2.00. Call 470-0825, ask for Bev.
l-Jy-17-24

WALLPAPERS IN STOCK: Vinyls, prepasted and Regular papers. Top discounts on all brands. Close-outs from 29 cents per roll. At Spartan, of course! 225 Main St., No. Reading. Open 5 nights til 9.
l-Jy-3-10-17-24-31

Garage Sales l-l

YARD SALE - 73 CHANDLER Road, Andover (near Doyle Lumber Company). Moving - great bargains! Furniture, rugs, drapes, nice clothes, accessories, etc. Saturday, July 26th, 10 - 4.
l-l-Jy-24

ANTIQUES; CUPBOARDS; ORIENTAL rugs; pottery; panelled and batten doors; old hinges, latches, door knobs; tools; wooden columns; Victorian door brackets; used chairs; children's books and games; many other books. Friday and Saturday, July 25 - 26, 9 - 3. No prior sales. 244 South Main Street, Andover.
l-l-Jy-24

GARAGE SALE - SUNDAY, all day. Everything must go! Toys and miscellaneous. 7 Farrwood Drive, Andover. Take Rt. 125, then Gould Road at police barracks.
l-l-Jy-24

QUALIFIED SALES PERSONNEL

Because more and more buyers and sellers are "Looking to Look", we have several openings for sales personnel. Let's get together and talk it over.

Robert E. Look & Associates
4 RAILROAD ST., ANDOVER
475-5800

There are more than 15 million blind people in the world.

Houses for Sale m

BY OWNER - 5 ROOM Colonial Ranch. Two bedrooms, large closets; dining room; 18 ft. living room with fireplace; vanity bath; large double garage; screened and glassed in back porch; full basement. $39,900. 475-7473.
m-Jn-26-TF

ANDOVER, BY OWNER - Spacious Split Level; rustic 1 acre. Three oversized bedrooms; 2½ baths; living room with fireplace; formal dining room; eat-in kitchen with barbeque opens to large screened porch; panelled family room with fireplace; wall-to-wall carpeting throughout; 2 car garage with electric door opener; walk-up attic and full basement for storage. Low 70's. Call 475-4414.
m-Jy-17-24

LEE DODD EXCLUSIVE

NORTH ANDOVER - One-year-old 2 Family house. 6 and 5½ rooms apartments. 3 bedrooms; dining area; self-cleaning ovens; dishwashers. One apartment available immediately. Located in very desirable neighborhood.
MLS - $58,900

The LEE DODD Realty

30 PARK STREET
ANDOVER
475-8543

REALTOR MLS

Cutting the speed of a daily DC-8 flight from 544 miles per hour to 530, gets the aircraft from Chicago to Los Angeles only four minutes later, but saves 60,000 gallons of fuel annually.

NORTH ANDOVER

Home Is Where The Heart Is

PEACEFUL COUNTRY SETTING

Stunning custom designed 8 room multi-level with a great open contemporary feeling. Beautifully situated high on a knoll on over an acre of natural surroundings. Handsome wrap-around deck off dining room and side entrance mud room. Office or den off large well-equipped kitchen with adjacent half bath. Entertainment size family room with bar and Franklin stove. Central vacuum system, smoke and fire alarm, compactor, micro-wave oven are only a few of the many quality extras. **$62,900**

ANDOVER
QUALITY HOME

Well constructed three bedroom ranch built by original owner. Large corner treed lot. Two full baths. Loads of storage. Cheerful living room with attractive granite fireplace. Cool jalousied breezeway. **Low 50's**

Valentine

VALENTINE COMPANY
3 MAIN ST., ANDOVER
470-0707

REALTOR MLS

A Few Of Our Outstanding Values

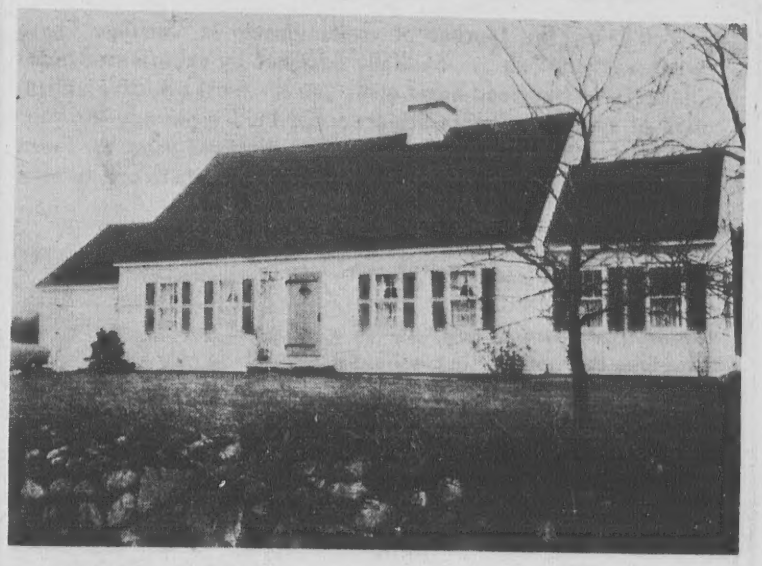

ANDOVER - Lovely three bedroom cape, surrounded by lovely flowering shrubs, situated on over two acres. This house has a huge fireplaced living room as well as heated and panelled sun porch. Insulated storage attic and basement. (A-512) **$62,900**

ANDOVER - NEW LISTING - Too good to be true. Beautiful split entry - just the right house for the family desiring four bedrooms, plus a family room - fully applianced kitchen - also large deck assures complete privacy for the sun worshipper. See it. Love it. Own it. Move Right IN. (A-564) **$56,900**

ANDOVER - See - Love - Buy - this great four bedrooms Colonial - 2½ baths - large fireplaced living room - snug family room - well located on a child safe street. (A-552) **$54,900**

ANDOVER - Immediate occupancy - Move-in condition. Drapes already installed. Sound perfect for your needs? Call today for an appointment to see this lovely four bedroom Colonial house which can easily be your home. (A-474) **$62,900**

ANDOVER Beautiful to look at - a delight to own - one year old Split-Entry, fully applianced kitchen - well located - convenient to major highways. See It Today. (A-555) **$51,900**

NORTH ANDOVER - Almost new - lovely and large makes this five bedroom Colonial the perfect home for the large family. Huge kitchen - family room - living room and dining room have parquet floors; many other special amenities. Buy now - be in time for school opening. (NA-549) **$68,000**

The Helmsley Company

89 North Main Street
Andover, Massachusetts
475-6886

REALTOR MLS

City to City
Crossing the Country

The Gallery® OF HOMES . . . . Where Real Estate is an Art

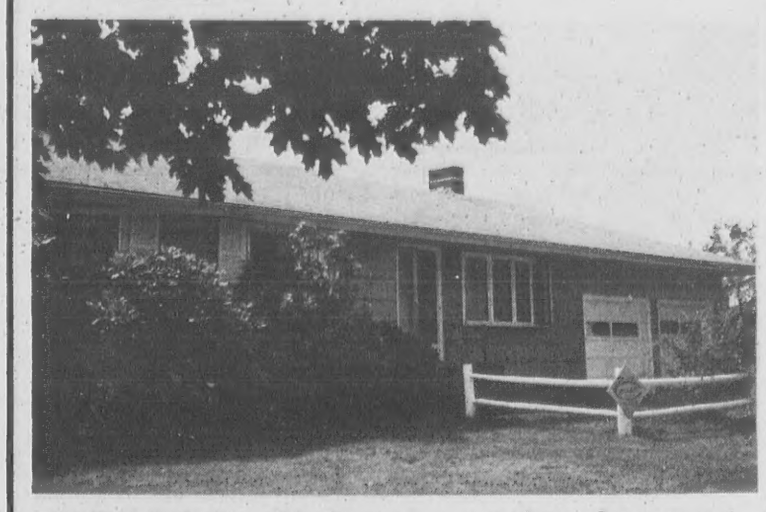

Well built home with thermopane windows, foyer opens into front to back living room. Well equipped kitchen, great potential for family room and extra bedroom. Assumable mortgage at 8%.

$49,900

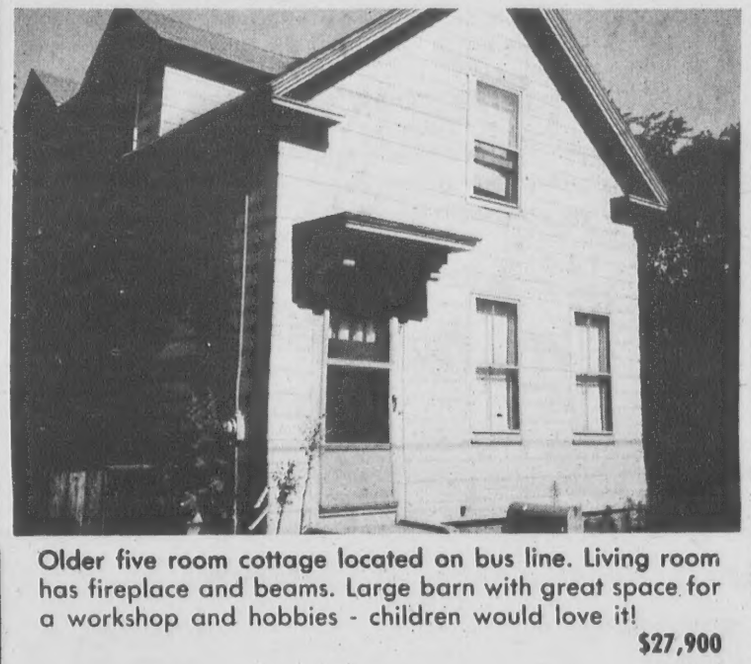

Older five room cottage located on bus line. Living room has fireplace and beams. Large barn with great space for a workshop and hobbies - children would love it!

$27,900

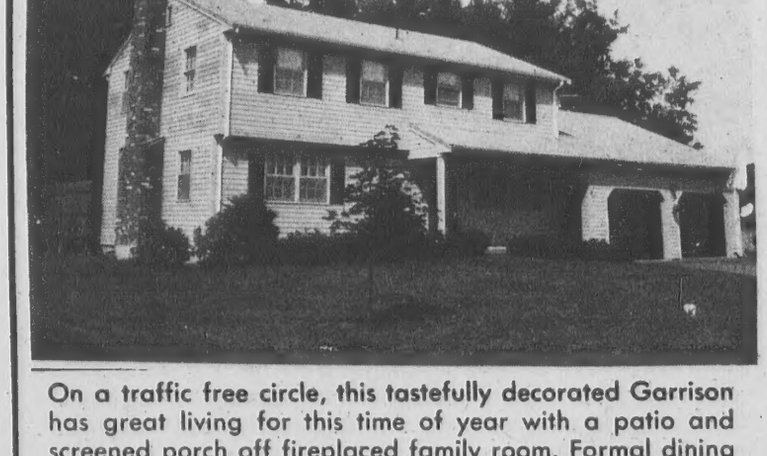

On a traffic free circle, this tastefully decorated Garrison has great living for this time of year with a patio and screened porch off fireplaced family room. Formal dining room and eat-in kitchen.

$69,900

North Andover - magnificant view of a lake and mountains. Custom built home is spacious with 3 bedrooms and den. Over 7 acres of quiet and easy care landscaping.

$135,000

B. J. COLLINS REALTY

COLLINS REALTY

Gallery of Homes
5 Andover Street
Andover, Massachusetts
475-1242

THEY'RE ALL IN CLASSIFIED

OPPORTUNITY SAVINGS PROFITS RESULTS

CALL 475-1943 FOR OUR AD TAKER

DID YOU KNOW . . .
HOUSE PAINTING
IS ONE OF MY SPECIALTIES?

Get Complete Service for your home or business property.

- SUN DECKS
- PAINTING • REPAIRS [Interior - Exterior]
- ADDITIONS • REMODELING
- BASEMENT FAMILY ROOMS

Now, more than ever, home improvements are a sensible and permanent investment

For expert Craftsmanship at Honest Prices

Call Andover - North Andover's Home Repairman

FULLY INSURED

KEN ARSENAULT
475-8892

CRAFTSMANSHIP

You'll see the touches of craftsmanship in Carriage Chase wherever you look . . . Skillfully designed by experienced home planners, a Wynwood home gives you the most effective utilization of space in a home designed and built especially for you.

Every room will be built to your specifications using the finest materials available to give you a lifetime of pleasure and service.

CARRIAGE CHASE IN ANDOVER

Dascomb Road to lovejoy Road, next left. Carriage Chase Sales Representative on premises Sat. & Sun. 'til dark. Other days by appointment.

Designed, Built and Sold by
WYNWOOD ASSOCIATES, Inc.
108 DASCOMB ROAD, ANDOVER, MASSACHUSETTS
Phone 475-4011

KENSO CORP.

28 VERANDA AVENUE
WILMINGTON, MASSACHUSETTS
658-2787

PLEASE CALL AFTER 6 P.M. FOR FREE ESTIMATES

- BACKHOE - TRUCKING
- FILL - GRAVEL - LOAM
- SHOVEL & BLADE DOZERS
- SEPTIC SYSTEMS
- SEWER & WATER MAINS
- MASONRY
- NEW HOMES
- COMMERCIAL BUILDINGS
- ADDITIONS
- GARAGES - PLAYROOMS
- REMODELING & RENOVATIONS
- CUSTOM KITCHEN CABINETS
- DECKS - PORCHES

Houses for Sale m

WEST METHUEN - SUPER Ranch, 14 years old. Built for owner by Snow Brothers. Fireplaced living room; dining room; excellent kitchen with double oven and dishwasher; 3 bedrooms; 2 baths; family room with bar; intercom; central air conditioning; 2 car garage; private beautiful yard. $46,900. Lee Dodd Realty, 30 Park Street, Andover. 475-8543.
m-Jy-24

Subscribe to the TOWNSMAN

Apartments for Rent o

ANDOVER - WASHINGTON AVE. apt.; 6 rooms, 1st floor; large yard; no pets; shown by appointment. 475-1981.
o-Jy-24

FOUR ROOM HEATED Apartment, two bedrooms, large living room, large kitchen with electric stove, refrigerator, disposal; tile bath. Not suitable for children. Call 475-0532.
o-Jy-24

WASHINGTON Park Apartments, North Main Street, Andover is where you would like to live. One and two bedroom garden apartments with pool and tennis; fine location, all conveniences. Visit us or phone 475-4291.
o-Jy-10-17-24-31

LAWRENCE - GRACE TERRACE Apartments, near 495. 1 and 2 bedroom luxury apartments; carpet, balcony, etc. $185 to $195 includes all utilities. $100 Security Deposit. No pets. 683-3801.
o-Jy-10-17-24-31-TF

ANDOVER - DUPLEX, 5 Rooms, plus 1 room on 3rd floor; yard; one year's lease required; $175 a month; tenant pays utilities. Lee Dodd Realty, 30 Park Street, Andover. 475-8543.
o-Jy-24

METHUEN-DELMONT ESTATES on 495. One and 2 bedroom Luxury Apartments. Carpets, balconies, etc. $169 up, heated. No pets. Tel. 685-7848. o-A-10-17-24-TF

Rooms for Rent o-o

ROOM IN PRIVATE Home. Located in quiet, tree-studded setting. Half-bath. Offers kitchen privileges if desired. 475-3940. o-o-Jy-17-24-31

Vista Inc.
frank ragonese
GENERAL CONTRACTING
685-8015 Office
475-8273 Residence
ADDITIONS - DORMERS
REMODELING - ALL HOME NEEDS
REFERENCES FULLY INSURED
"One Call Does It All"

Want Ads — YOUR BEST MARKET PLACE

Resort Places for Rent q-q

GOOSE ROCKS BEACH, Maine - Two bedroom Cape; all modern conveniences; 100 yards from protected beach; electric heat. Available Aug. 2 through 16th and after Labor Day. Call 475-4440.
q-q-Jy-17-24

DEERING, N. H. - Deluxe lakefront A-frame. July and August, $250 per week. Call 475-8591.
q-q-Jn-26-Jy-3-10-17-24-31

COTTAGES FOR RENT - For Sept. - Oct.; beautiful location, near beach. Mature adults only. Fall rates, $100 per week. Phone 775-5282.
q-q-Jy-10-17-24-31

Office Space for Rent t

ANDOVER CENTER - FIRST floor offices. Singles or Suites. Rent includes all utilities. Carpeted and air conditioned. Call 475-8732.
t-My-22-29-TF

MODERN OFFICE SPACE available one room and 2 room suites; reasonable rate; centrally located. Brokers invited. 475-1564. t-M-29-TF

Wanted - Real Estate u-u

ANTIQUE OR PRE-1940, house wanted, center entrance colonial. Preferably in Bancroft or South districts. Four bedrooms, den. Price flexible. Call 475-6976.
u-u-Jy-24

Wanted to Buy v

ANTIQUES - ANYTHING 40 YEARS old or older. Frames, Brass Beds, Trunks; Cut Glass; Jewelry; Oak & Marble Top Furniture. 688-3072 days; 475-9343 evenings. v-S-28-TF

ANTIQUE - OR ANYTHING old, Marble-top, Walnut Grape and Rose carved Furniture, Glass, China, Silver, Jewelry, Clocks, Prints, Frames, Guns, Coins, Furniture, Etc. William F. Graham Jr., 165 Golden Hill Ave., Haverhill, Mass. Tel. 372-3708, will call to look. v-TF

SEWING MACHINE - Golden Touch & Sew model 750, $150.00. Call 475-7009 between 10:30 and 5 P.M. except Wednesdays.
v-t-Jy-24

Wanted to Rent v-t

NEED SHELTER FROM late August through December while new home is being built. No pets. Please call 475-5569.
v-t-Jy-24

APARTMENT WANTED BY professional couple with two children. Looking for two or three bedrooms. Prefer two family home near Andover center. Call 475-7121.
v-t-Jy-24

Wanted to Rent v-t

URGENTLY NEEDED - OCEAN or lakefront cottage; to rent or with option to buy. To be used for summer camp for retarded adults. Within 30 mile radius of Lawrence. Call 682-8873 or 475-5761.
v-t-Jn-5-12-19-26-TF

Automobiles for Sale y

FORD TORINO, 1970 Squire Wagon - Factory air conditioned, radio, power steering and power disc brakes, roof rack, almost new tires. Must sell. Call 475-4419 evenings. y-Jy-24

CALL 475-1943 FOR OUR AD TAKER

CASH
FOR YOUR JUNK CARS & LATE MODEL WRECKS
LEO J. COUTURE & SONS AUTO PARTS
687-9527 - 686-5884

Perkins Antiques
Antiques Bought and Sold
54 MILK ST.
NORTH ANDOVER
TEL. 685-5682

Subscribe to the TOWNSMAN

BATH & KITCHEN REMODELING
Free disposal with each kitchen. 24" vanity with each bathroom.
We must install or remodel 20 kitchens or bathrooms to clear our warehouse and keep our men busy for the summer at our lowest prices ever.
ALL STYLES & COLORS AVAILABLE
FULLY GUARANTEED
No money down - will take monthly payments
Call DICK, 683-6611 anytime

EXCITEMENT
Be part of it by joining the FRIENDLY TEAM
Serve ice cream and sandwiches in pleasant surroundings.
Excellent wages, merit increases, uniforms provided, liberal food discount, no experience necessary, flexible hours.
FULL TIME OR PART TIME
Day or evening shifts available
For details call Manager, between (2-7). Tel. 682-4541
FRIENDLY ICE CREAM SHOP
METHUEN MALL
(Equal opportunity employer MF)

Victor
MEMBER HOMES FOR LIVING Network — REAL ESTATE OFFICES IN ALL 50 STATES
THE VICTOR COMPANY, INC. REALTORS

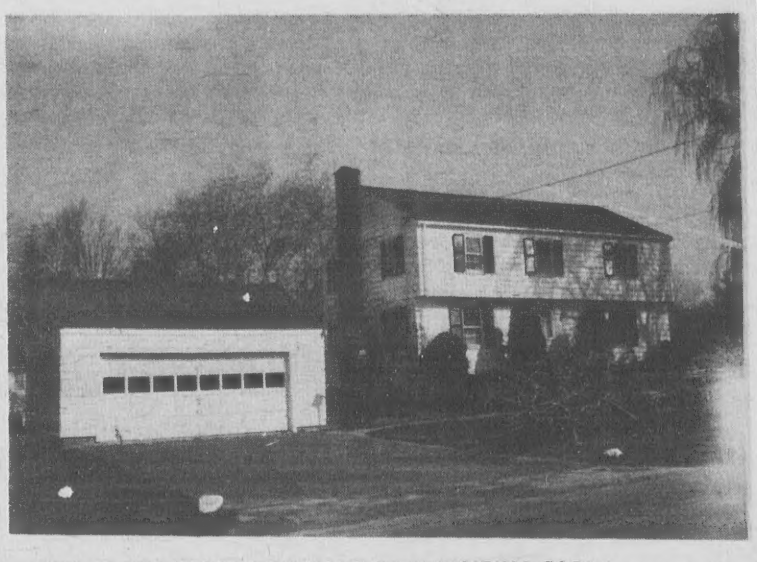

THIS IS THE HOUSE YOU HAVE BEEN WAITING FOR! So very attractive - with pretty center hall, good looking back to front fireplaced living room, sunny kitchen - formal dining room or T.V. room - fabulous master bedroom - 3 other comfortable bedrooms. In excellent, near town, location. An excellent value **$44,900**

GRACIOUS COLONIAL on magnificent wooded lot, barely lived in, tastefully decorated - exciting 2 story entrance hall - 4 very generous bedrooms off a center balcony - kitchen with compact work area, and fine eating area - beautiful fireplaced family room - very usable basement with sliding glass doors to lovely yard - an exciting home. **$76,500**

QUALITY CONSTRUCTION - nice, nice location - Split in excellent condition, 4 bedrooms, fireplaces in both living room and family room, 2½ baths, 2 car garage. A splendid value at - **$49,500**

CUSTOM 4 BEDROOM RANCH With handsome in-ground swimming pool and splendid water view - beautiful family room with fireplace with sliding glass doors to pool area - just 6 years old and in move right in condition, home and vacation all in one! **$64,900**

SPLENDID SALT BOX - With exquisite grounds - Phillips Academy area, so skillfully constructed with fine woodworking, moldings, hardware, etc. - fabulous country kitchen plus beautiful bookcased study, 4 bedrooms, including exquisite fireplaced master. An outstanding property. **$84,900**

GREAT YARD FOR A GARDEN! Very spacious Colonial, with fireplaced living room, very generous formal dining room - family room, 4 good big corner bedrooms, very convenient to Rt. 93. An exceptionally fine value **$52,900**

MEMBER HOMES FOR LIVING Network — NATIONAL MULTI LIST SERVICE

Victor
THE VICTOR COMPANY, INC. REALTORS
ANDOVER, MASS. 475-2201

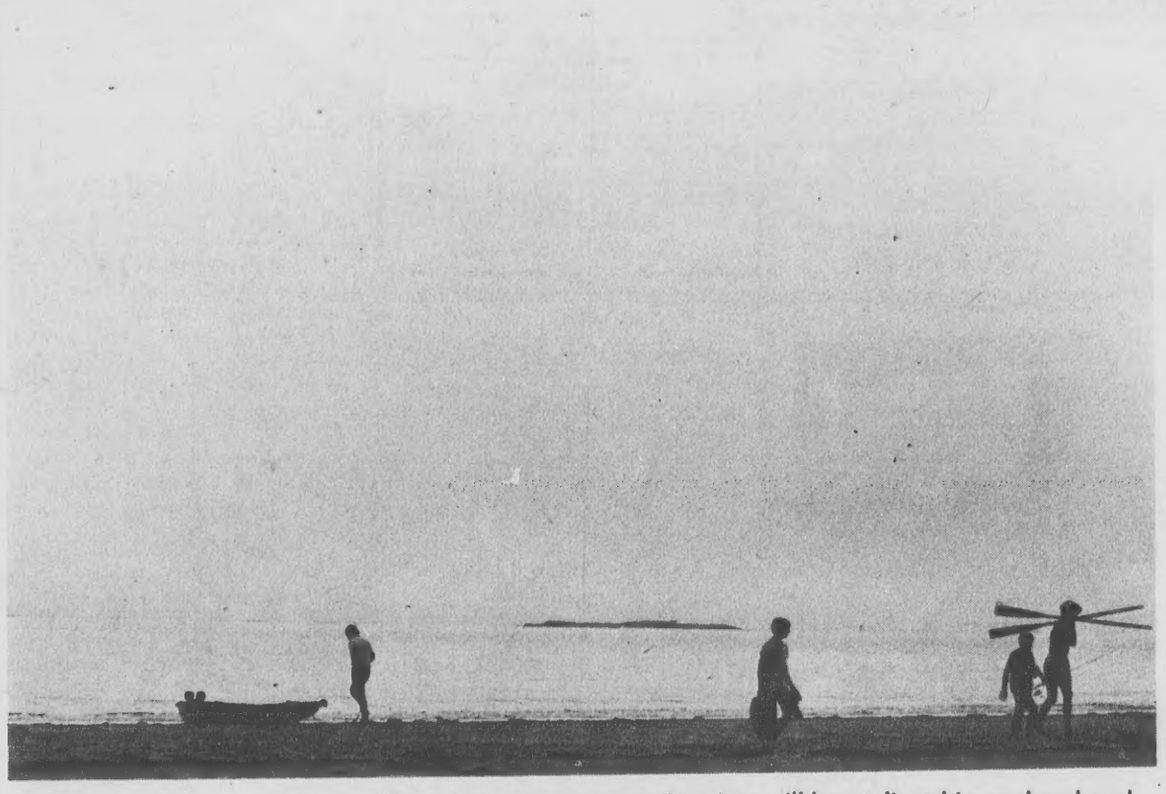

Vacation Days Ending

For many, summer vacation time will be ending this weekend and it will be back to the grind again Monday morning. this typical scene of the end of a long day at the beach was captured at Goose Rocks Beach, Maine, among the many spots visited by employees of Western Electric, Raytheon and other major companies which have been closed for the annual two weeks vacation which ends on Saturday.

Town Phase Of H-P Project Is Progressing

The town's phase of development of the West Andover industrial area, is moving ahead well, with good progress reported on tying up all agreements between the town and Hewlett-Packard and Arkwright/Boston Insurance Co.

Town Manager J. Maynard Austin reported this week that it is hoped that Andover officials will be in a position within the week to take easements over the property through which the trunk line sewer will run.

The City of Lawrence must also exercise some easements over property where the trunk will lead from Andover to its connection with the city trunk line.

The manager also noted that satisfactory movement is being made on the agreements between the town, H-P and the insurance company, owners of the industrial land.

The documents are being prepared and examined by counsel for the town and the developers and appear to be nearly in order.

As for the contract for the construction of the sewer line, Austin said the J.F. White Construction Co., of Boston, has been asked to extend the deadline for official awarding of the contract for two weeks, in order to provide sufficient time for all easements and legal work to be completed.

It is expected that the contract will be awarded by Aug. 1.

It is necessary to exercise the taking of easements before officially awarding the contract and the selectmen would like to have all agreements signed and in hand before the sewer construction work begins.

Some time was lost due to the need to determine the actual low bidder on the sewer project for which the town appropriated $2.5 million in 1973.

The State Department of Labor and Industries determined White to be the low bidder after J. D'Amico Construction, also of Boston, admitted an error in his bid filing which would have made his firm the low bidder.

Meanwhile, construction work continues on the new $6.8 million Hewlett-Packard plant on the former Shattuck Farm property. It is the first of several buildings planned for consturction at the West Andover site.

Down the Years

(Continued from Page 20)

yielded the town $5,101, slightly below the $5,288 netted a year ago.

Among candidates from Andover circulating nomination papers for the state election are J. Everett Collins, representative; Joseph A. Horan, representative; Arthur McCabe, representative and John Adams, secretary for the Commonwealth.

10 Years Ago - July, 1965

Weighing start-up costs against operation expenses, the high school building committee has recommended the use of electric heat for the new building as the best in consideration of long range savings.

The water department's second in command, Walter Baker, has received a citation from the Massachusetts League of Cities and Towns as the outstanding municipal employee in Andover.

The Christian Science Church has retained Merton Barrows of Royal Barry Wills as the architect for its building to be constructed at 298 South Main street.

Firm Gets Contract

N. Pandalena and Sons, Inc., of Methuen, has been awarded the contract for resurfacing a section of High Plain Road and Cross Street.

Pandelena was the lowest of eight bids received on the project. Town Manager J. Maynard Austin awarded the contract wednesday to the Methuen firm for $124,833.

SIMEONE
Pharmacy
2 Main St., Andover
Prescription Specialists
Tel. 475-0418
Rx

No. Reading Cinema
ROUTE 28, No. Reading
Next To Grant Plaza
Tel. 664-2211
NOW THRU TUESDAY
warren beatty
julie christie · goldie hawn

7:15 & 9:15
YOUNG FRANKENSTEIN
7:00 & 9:00
$1.00 NIGHT - MON. & TUES!

Entertainment Nightly
Monday thru Saturday
by
TED KING
in our popular
JOUSTING LOUNGE
Enjoy Leisurely Dining and the Superb Menu in Our
IVANHOE ROOM
Sheraton-Rolling Green Motor Inn
LOWELL ST. JCT. RTES 93 & 133 - ANDOVER - 475-5400

Painting Improvements
Wm. LAWRIE

Interior & Exterior PAINTING
WALLPAPERING
Call 475-0924

It's Coming . . .
Andover Center's
FLEA MARKET
August 1st & 2nd
FRIDAY 9 to 9 • SATURDAY 9 to 5:30
THIS MESSAGE SPONSORED BY ANDOVER CENTER MERCHANTS